



EVACUATION ALERT RESCINDED

Date: August 23, 2024

Time: 12:40 hrs

The Regional District of Central Kootenay has been advised that the some potential threats to people and property in the Regional District of Central Kootenay posed by the Slokan Lake Complex Wildfires including Ponderosa Wildfire (N51069) and the Mulvey Creek Wildfire (N51117) has diminished at this time.

The **Evacuation Alert** issued for portions of Electoral Area H by the Regional District of Central Kootenay Emergency Operations Centre (EOC) is no longer required and is **RESCINDED** effective immediately for the following one hundred and twenty-nine (129) addresses and forty-eight (48) parcel identifiers (see attached map) on the east side of Slokan Lake, north of the village of Slokan down along Highway 6 to Kennedy Road **and**; for a portion of the properties on west side of the Slokan River, that are east of Slokan West Road, and east of Little Slokan Road, south to 2km past Mulvey Creek Road.

Addresses:

8914	AUSTYN	RD	8246	HIGHWAY 6	8616	HIGHWAY 6
8941	AUSTYN	RD	8252	HIGHWAY 6	8620	HIGHWAY 6
8946	AUSTYN	RD	8330	HIGHWAY 6	8632	HIGHWAY 6
7720	AVIS	RD	8392	HIGHWAY 6	8822	HIGHWAY 6
8777	GRAVEL PIT	RD	8416	HIGHWAY 6	8870	HIGHWAY 6
8528	GREEN SONG	RD	8424	HIGHWAY 6	8878	HIGHWAY 6
7740	HIGHWAY 6		8448	HIGHWAY 6	9120	HIGHWAY 6
7756	HIGHWAY 6		8482	HIGHWAY 6	7803	LEMON CREEK RD
7802	HIGHWAY 6		8484	HIGHWAY 6	7810	LEMON CREEK RD
8046	HIGHWAY 6		8488	HIGHWAY 6	7928	LEMON CREEK RD
8050	HIGHWAY 6		8498	HIGHWAY 6	7650	LITTLE SLOCAN FSR
8064	HIGHWAY 6		8510	HIGHWAY 6	8716	MARTENS RD
8074	HIGHWAY 6		8532	HIGHWAY 6	8741	MARTENS RD
8098	HIGHWAY 6		8558	HIGHWAY 6	8743	MARTENS RD
8140	HIGHWAY 6		8578	HIGHWAY 6	8744	MARTENS RD
8150	HIGHWAY 6		8596	HIGHWAY 6	8750	MARTENS RD
8156	HIGHWAY 6		8600	HIGHWAY 6	8759	MARTENS RD
8210	HIGHWAY 6		8604	HIGHWAY 6	8760	MARTENS RD

8780	MARTENS	RD	7610	ROOSTER	RD	8832	SLOCAN WEST	RD
8802	MARTENS	RD	7611	ROOSTER	RD	8842	SLOCAN WEST	RD
8806	MARTENS	RD	7618	ROOSTER	RD	8846	SLOCAN WEST	RD
8818	MARTENS	RD	7624	ROOSTER	RD	8854	SLOCAN WEST	RD
8827	MARTENS	RD	7630	ROOSTER	RD	8858	SLOCAN WEST	RD
8835	MARTENS	RD	7637	ROOSTER	RD	8860	SLOCAN WEST	RD
8837	MARTENS	RD	7641	ROOSTER	RD	8862	SLOCAN WEST	RD
8847	MARTENS	RD	7667	ROOSTER	RD	8866	SLOCAN WEST	RD
8866	MARTENS	RD	7672	ROOSTER	RD	8872	SLOCAN WEST	RD
8875	MARTENS	RD	7681	ROOSTER	RD	8904	SPRINGER CREEK	RD
8904	MARTENS	RD	7682	ROOSTER	RD	8912	SPRINGER CREEK	RD
8907	MARTENS	RD	7687	ROOSTER	RD	8915	SPRINGER CREEK	RD
8910	MARTENS	RD	7694	ROOSTER	RD	8929	SPRINGER CREEK	RD
8911	MARTENS	RD	7699	ROOSTER	RD	8932	SPRINGER CREEK	RD
8670	MEYERS	RD	7721	ROOSTER	RD	8938	SPRINGER CREEK	RD
8686	MEYERS	RD	8040	SLOCAN WEST	RD	8943	SPRINGER CREEK	RD
7547	POPOU	RD	8077	SLOCAN WEST	RD	8990	SPRINGER CREEK	RD
7549	POPOU	RD	8162	SLOCAN WEST	RD	8994	SPRINGER CREEK	RD
7825	POPOU	RD	8202	SLOCAN WEST	RD	9002	SPRINGER CREEK	RD
7835	POPOU	RD	8588	SLOCAN WEST	RD	9006	SPRINGER CREEK	RD
7840	POPOU	RD	8726	SLOCAN WEST	RD	9008	SPRINGER CREEK	RD
7842	POPOU	RD	8824	SLOCAN WEST	RD	9150	SPRINGER CREEK	FSR
7844	POPOU	RD	8828	SLOCAN WEST	RD	9219	SPRINGER CREEK	RD
7850	POPOU	RD	8828	SLOCAN WEST	RD	9223	SPRINGER CREEK	RD
7602	ROOSTER	RD	8830	SLOCAN WEST	RD	9257	SPRINGER CREEK	RD

Parcel Identifiers (PIDs – properties without an address):

006-781-985	015-785-785	016-736-524	023-214-813	026-257-530
007-821-000	015-916-677	016-746-716	023-315-521	026-388-901
008-362-050	016-017-196	016-818-792	023-424-192	026-388-901
009-178-503	016-017-269	016-925-351	024-666-114	027-547-078
009-728-911	016-017-285	016-925-629	024-669-121	028-281-683
010-466-720	016-017-293	017-030-781	025-877-861	028-386-051
013-286-137	016-056-337	017-737-711	025-877-861	030-061-369
013-286-137	016-068-238	017-924-014	025-877-861	032-087-853
014-737-825	016-378-067	019-065-388	025-877-861	
015-540-430	016-450-671	019-209-703	025-877-861	

The State of Local Emergency for Electoral Area H in the Regional District of Central Kootenay remains in effect.

There are currently 76 properties on Evacuation Alert due to the Slocan Lake Complex Wildfires.

There is currently 3 properties on Evacuation Order due to the Slokan Lake Complex Wildfires.

In the event that conditions change, **Evacuation Alerts** or **Orders** may be re-issued and the evacuation process will re-commence.

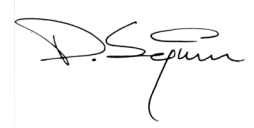

Dan Seguin
Director, Emergency Operations Centre

August 23, 2024
Date

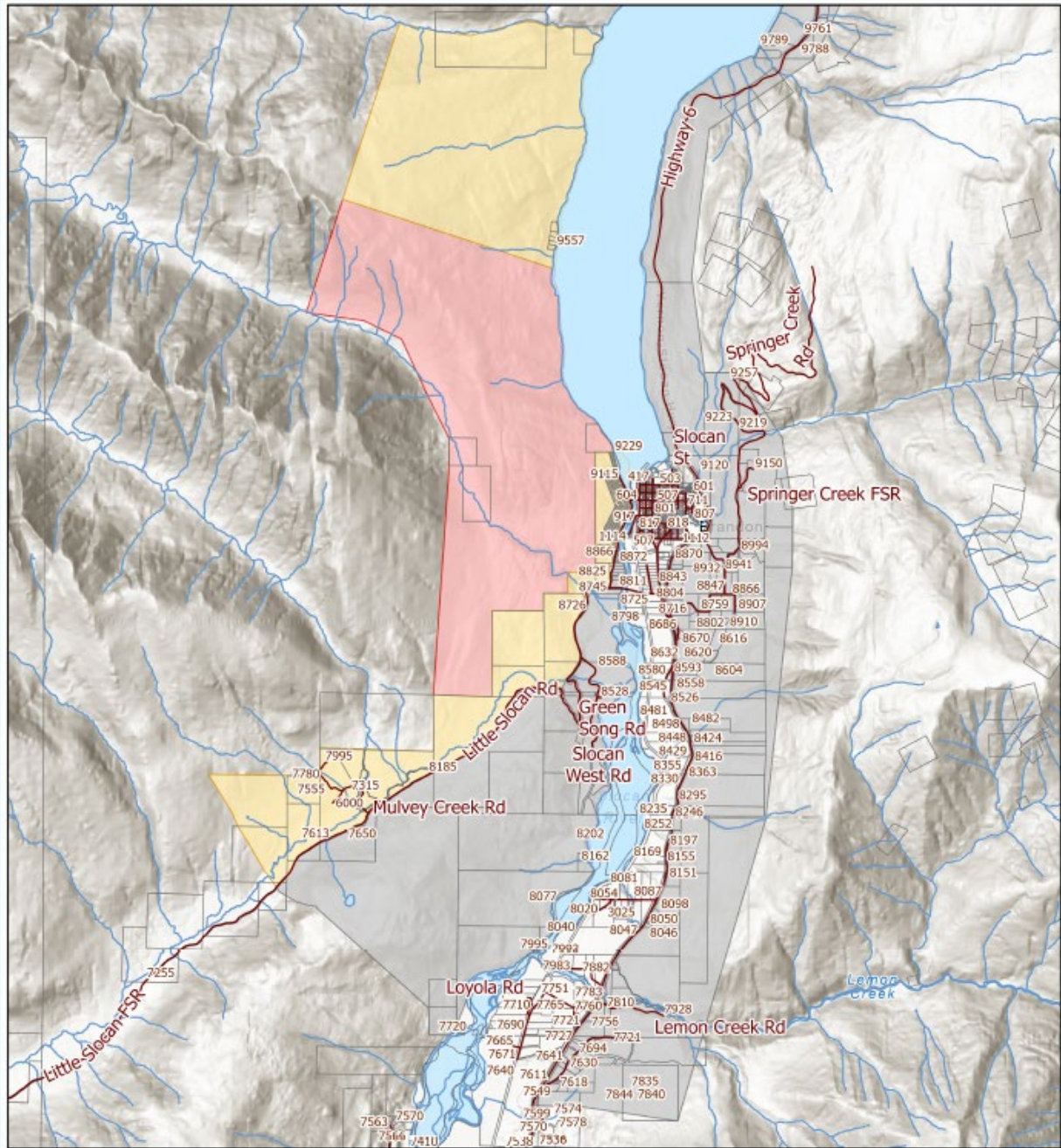

**REGIONAL DISTRICT OF
CENTRAL KOOTENAY
EMERGENCY
OPERATIONS CENTRE**

EOC Phone: 250-352-7701 or 1-866-522-7701
 Current Emergency Information:
rdck.ca/EOCinfo
 Register to receive emergency notifications:
rdck.ca/notifications
 To report a flood, landslide, spill or other hazards:
 1-800-663-3456

Slovan Lake Complex Wildfire Evacuation Alert Rescind

- Streets
- Legal Parcels
- Evacuation Rescind
- Evacuation Order
- Evacuation Alert

Map Scale: 1:73,928

0 0.75 1.5 3 km



The mapping information shown are approximate representations and should only be used for reference purposes. The Regional District of Central Kootenay is not responsible for any errors or omissions on this map.