



Evacuation Order RESCIND

Date: August 12, 2024

Time: 08:00hrs

The **Evacuation Order** issued for portions of rural Slokan by the Regional District of Central Kootenay is no longer required and is **RESCINDED** on August 12, 2024 at 08:00hrs. This **Evacuation Order RESCIND** applies to some properties in rural Slokan affected by the Slokan Lake Complex Wildfires **Evacuation Order**. The **ORDER** is **RESCINDED** and an **Evacuation Alert** remains in place for the following two-hundred and fifty-six (256) addresses and one-hundred and thirty-three (133) parcel identifiers – PIDs (see attached map):

Addresses:

309 ARLINGTON RD	8794 GRAVEL PIT RD	8085 HIGHWAY 6
507 ARLINGTON RD	8801 GRAVEL PIT RD	8098 HIGHWAY 6
601 ARLINGTON AVE	8528 GREEN SONG RD	8140 HIGHWAY 6
603 ARLINGTON AVE	8804 HATCH RD	8150 HIGHWAY 6
614 ARLINGTON AVE	8811 HATCH RD	8151 HIGHWAY 6
622 ARLINGTON AVE	8815 HATCH RD	8155 HIGHWAY 6
704 ARLINGTON AVE	8816 HATCH RD	8156 HIGHWAY 6
807 ARLINGTON AVE	8819 HATCH RD	8169 HIGHWAY 6
810 ARLINGTON AVE	8823 HATCH RD	8197 HIGHWAY 6
816 ARLINGTON AVE	8824 HATCH RD	8210 HIGHWAY 6
901 ARLINGTON RD	8827 HATCH RD	8229 HIGHWAY 6
1001 ARLINGTON RD	8833 HATCH RD	8231 HIGHWAY 6
8914 AUSTYN RD	8839 HATCH RD	8235 HIGHWAY 6
8941 AUSTYN RD	8840 HATCH RD	8246 HIGHWAY 6
8946 AUSTYN RD	8843 HATCH RD	8252 HIGHWAY 6
3025 CHADWICK RD	8845 HATCH RD	8295 HIGHWAY 6
8526 COPELAND RD	8846 HATCH RD	8330 HIGHWAY 6
8533 COPELAND RD	8043 HIGHWAY 6	8355 HIGHWAY 6
8580 COPELAND RD	8046 HIGHWAY 6	8363 HIGHWAY 6
8593 COPELAND RD	8047 HIGHWAY 6	8392 HIGHWAY 6
1020 GIFFIN RD	8050 HIGHWAY 6	8416 HIGHWAY 6
8777 GRAVEL PIT RD	8064 HIGHWAY 6	8424 HIGHWAY 6
8790 GRAVEL PIT RD	8074 HIGHWAY 6	8429 HIGHWAY 6

8448 HIGHWAY 6	8760 MARTENS RD	618 PARK ST
8481 HIGHWAY 6	8780 MARTENS RD	701 PARK ST
8482 HIGHWAY 6	8802 MARTENS RD	706 PARK ST
8484 HIGHWAY 6	8806 MARTENS RD	709 PARK ST
8488 HIGHWAY 6	8818 MARTENS RD	710 PARK ST
8498 HIGHWAY 6	8827 MARTENS RD	711 PARK ST
8510 HIGHWAY 6	8835 MARTENS RD	714 PARK ST
8532 HIGHWAY 6	8837 MARTENS RD	801 PARK ST
8545 HIGHWAY 6	8847 MARTENS RD	802 PARK ST
8558 HIGHWAY 6	8866 MARTENS RD	807 PARK ST
8578 HIGHWAY 6	8875 MARTENS RD	811 PARK ST
8596 HIGHWAY 6	8904 MARTENS RD	9037 SLOCAN NORTH RD
8600 HIGHWAY 6	8907 MARTENS RD	9039 SLOCAN NORTH RD
8604 HIGHWAY 6	8910 MARTENS RD	9041 SLOCAN NORTH RD
8616 HIGHWAY 6	8911 MARTENS RD	9111 SLOCAN NORTH RD
8620 HIGHWAY 6	8670 MEYERS RD	9115 SLOCAN NORTH RD
8632 HIGHWAY 6	8686 MEYERS RD	9119 SLOCAN NORTH RD
8701 HIGHWAY 6	7861 MON AMIE RD	9121 SLOCAN NORTH RD
8711 HIGHWAY 6	7862 MON AMIE RD	9123 SLOCAN NORTH RD
8719 HIGHWAY 6	7872 MON AMIE RD	9125 SLOCAN NORTH RD
8725 HIGHWAY 6	7882 MON AMIE RD	9229 SLOCAN NORTH RD
8735 HIGHWAY 6	7892 MON AMIE RD	8806 SLOCAN SOUTH RD
8798 HIGHWAY 6	7981 MON AMIE RD	8809 SLOCAN SOUTH RD
8822 HIGHWAY 6	7983 MON AMIE RD	8819 SLOCAN SOUTH RD
8870 HIGHWAY 6	7989 MON AMIE RD	8820 SLOCAN SOUTH RD
8878 HIGHWAY 6	7993 MON AMIE RD	8826 SLOCAN SOUTH RD
9120 HIGHWAY 6	7995 MON AMIE RD	8829 SLOCAN SOUTH RD
8020 LINDSAY RD	6000 MULVEY CREEK WAY	8834 SLOCAN SOUTH RD
8026 LINDSAY RD	6005 MULVEY CREEK WAY	8835 SLOCAN SOUTH RD
8031 LINDSAY RD	7300 MULVEY CREEK RD	8838 SLOCAN SOUTH RD
8044 LINDSAY RD	7315 MULVEY CREEK RD	8852 SLOCAN SOUTH RD
8050 LINDSAY RD	7555 MULVEY CREEK RD	8863 SLOCAN SOUTH RD
8054 LINDSAY RD	7780 MULVEY CREEK RD	8870 SLOCAN SOUTH RD
8081 LINDSAY RD	7995 MULVEY CREEK RD	8872 SLOCAN SOUTH RD
8087 LINDSAY RD	8185 MULVEY CREEK RD	8874 SLOCAN SOUTH RD
7613 LITTLE SLOCAN FSR	510 PARK ST	8875 SLOCAN SOUTH RD
7650 LITTLE SLOCAN FSR	513 PARK ST	8876 SLOCAN SOUTH RD
8716 MARTENS RD	603 PARK ST	8877 SLOCAN SOUTH RD
8741 MARTENS RD	609 PARK ST	8880 SLOCAN SOUTH RD
8743 MARTENS RD	610 PARK ST	8894 SLOCAN SOUTH RD
8744 MARTENS RD	611 PARK ST	8040 SLOCAN WEST RD
8750 MARTENS RD	613 PARK ST	8077 SLOCAN WEST RD
8759 MARTENS RD	617 PARK ST	8162 SLOCAN WEST RD

8202 SLOCAN WEST RD	8871 SLOCAN WEST RD	1200 SPRINGER AVE
8588 SLOCAN WEST RD	8872 SLOCAN WEST RD	1210 SPRINGER AVE
8726 SLOCAN WEST RD	8875 SLOCAN WEST RD	8904 SPRINGER CREEK RD
8745 SLOCAN WEST RD	8875 SLOCAN WEST RD	8912 SPRINGER CREEK RD
8824 SLOCAN WEST RD	8879 SLOCAN WEST RD	8915 SPRINGER CREEK RD
8825 SLOCAN WEST RD	8887 SLOCAN WEST RD	8929 SPRINGER CREEK RD
8828 SLOCAN WEST RD	8923 SLOCAN WEST RD	8932 SPRINGER CREEK RD
8828 SLOCAN WEST RD	8927 SLOCAN WEST RD	8938 SPRINGER CREEK RD
8830 SLOCAN WEST RD	8931 SLOCAN WEST RD	8943 SPRINGER CREEK RD
8832 SLOCAN WEST RD	8935 SLOCAN WEST RD	8990 SPRINGER CREEK RD
8842 SLOCAN WEST RD	9005 SLOCAN WEST RD	8994 SPRINGER CREEK RD
8846 SLOCAN WEST RD	9011 SLOCAN WEST RD	9002 SPRINGER CREEK RD
8849 SLOCAN WEST RD	9015 SLOCAN WEST RD	9006 SPRINGER CREEK RD
8851 SLOCAN WEST RD	8840 SOUTH SLOCAN RD	9008 SPRINGER CREEK RD
8854 SLOCAN WEST RD	8843 SOUTH SLOCAN RD	9150 SPRINGER CREEK FSR
8858 SLOCAN WEST RD	8856 SOUTH SLOCAN RD	9219 SPRINGER CREEK RD
8860 SLOCAN WEST RD	8862 SOUTH SLOCAN RD	9223 SPRINGER CREEK RD
8862 SLOCAN WEST RD	8864 SOUTH SLOCAN RD	9257 SPRINGER CREEK RD
8866 SLOCAN WEST RD	8868 SOUTH SLOCAN RD	
8867 SLOCAN WEST RD	1013 SPRINGER AVE	

Parcel Identifiers – PIDs (properties without an address):

006-770-223	013-704-346	016-017-234	016-161-645	016-925-629
006-781-985	013-926-853	016-017-269	016-172-302	016-925-629
007-785-054	013-944-061	016-017-285	016-174-151	017-008-930
007-821-000	013-944-070	016-017-293	016-174-216	017-018-251
008-206-457	013-977-164	016-054-571	016-174-224	017-030-781
008-281-181	014-737-558	016-056-337	016-174-232	017-400-082
008-281-190	014-737-825	016-056-639	016-378-067	017-737-711
008-281-203	015-314-880	016-056-639	016-402-201	018-654-118
008-362-033	015-433-323	016-056-825	016-402-227	023-137-657
008-362-050	015-540-430	016-068-238	016-438-728	023-214-813
008-983-402	015-785-785	016-076-923	016-450-671	023-308-109
009-178-503	015-867-901	016-094-069	016-712-579	023-315-521
009-728-911	015-870-120	016-144-546	016-736-524	023-423-528
011-841-150	015-877-001	016-144-686	016-746-716	023-423-536
012-343-510	015-916-677	016-151-836	016-768-922	023-423-544
012-825-263	015-917-134	016-151-852	016-768-931	023-423-552
013-034-405	015-990-885	016-151-887	016-818-792	023-423-561
013-286-137	016-017-196	016-151-925	016-925-351	023-423-579

023-423-587	024-666-114	025-194-470	025-195-450	028-221-761
023-423-595	024-666-441	025-194-496	025-195-590	028-281-683
023-423-609	024-669-121	025-194-518	025-195-778	028-386-051
023-423-617	025-194-151	025-194-526	025-195-859	028-882-407
023-423-625	025-194-186	025-194-704	026-081-156	029-691-338
023-423-633	025-194-402	025-194-747	026-081-172	031-906-516
023-424-192	025-194-437	025-195-344	026-388-901	032-087-853
024-225-801	025-194-445	025-195-352	027-547-078	
024-357-812	025-194-461	025-195-450	028-221-699	

You are permitted to return to the area identified above.

An **Evacuation Alert** remains in place for two-hundred and fifty-six (256) addresses and one-hundred and thirty-three (133) parcel identifiers – PIDs in rural Slocan.

An **Evacuation Order** remains in place for one (1) address and nine (9) parcel identifiers – PIDs in rural Slocan including Valhalla Provincial Park and north to the west side of Slocan Lake to Evans Creek.

The State of Local Emergency for Electoral Area ‘H’ in the Regional District of Central Kootenay and Evacuation Alerts and Orders in other parts of Electoral Area ‘H’ remain in effect.

If a subsequent **Evacuation Order** is deemed necessary, a new Order will be made.

Nora Hannon
Director, Emergency Operations Centre

August 12, 2024
Date

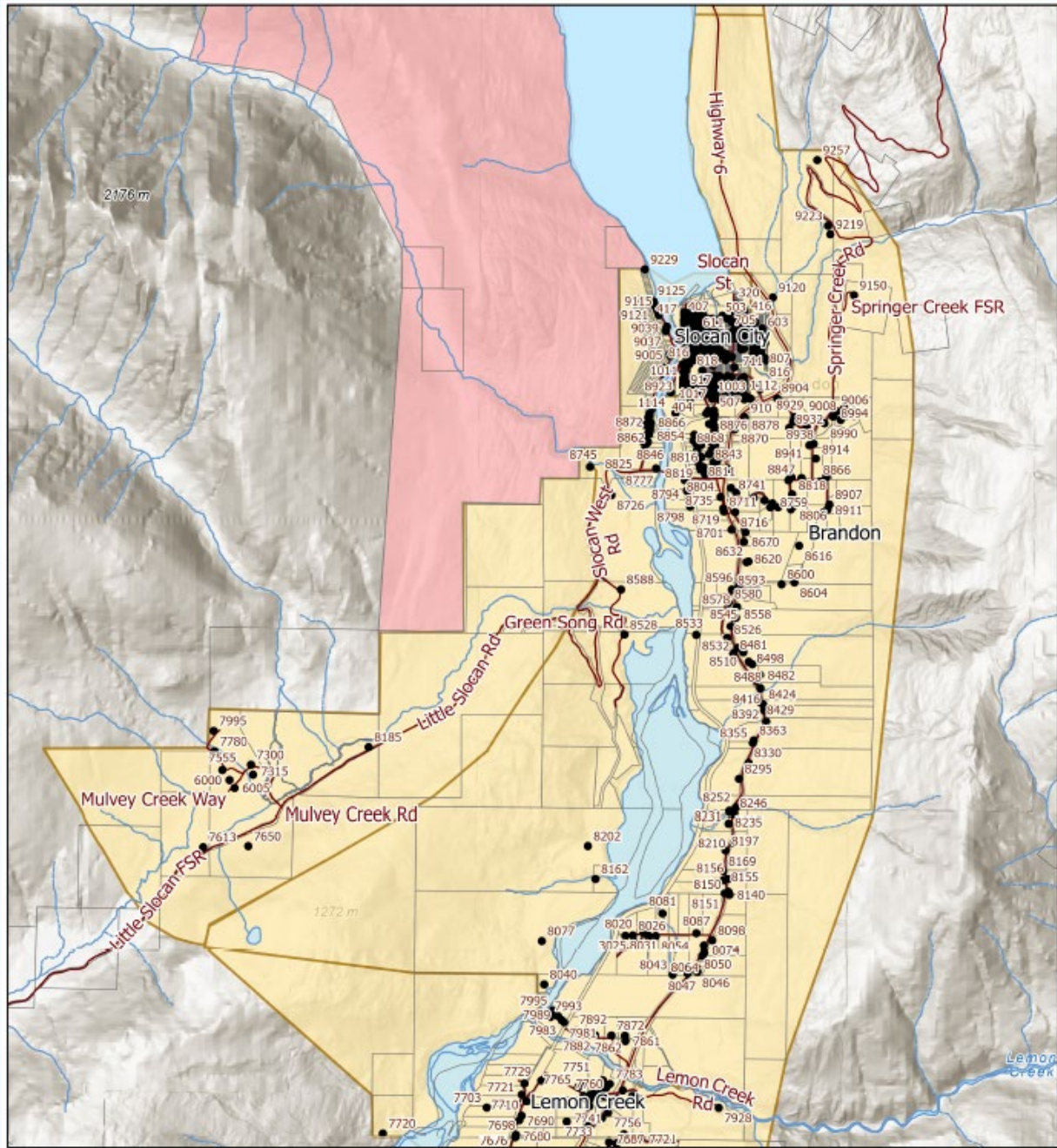

**REGIONAL DISTRICT OF
CENTRAL KOOTENAY
EMERGENCY
OPERATIONS CENTRE**

EOC Phone: 250-352-7701 or 1-866-522-7701
 Current Emergency Information:
rdck.ca/EOCinfo
 Register to receive emergency notifications:
rdck.ca/notifications
 To report a flood, landslide, spill or other hazards:
 1-800-663-3456

Slovan Lake Complex Wildfire Evacuation Order Rescind to Evacuation Alert

- Streets
- Addresses
- Legal Parcels
- Evacuation Alert
- Evacuation Order

Map Scale: 1:49,559

0 0.5 1 2 km



The mapping information shown are approximate representations and should only be used for reference purposes. The Regional District of Central Kootenay is not responsible for any errors or omissions on this map.

What You Should Do

- Fill the gas tank of personal vehicles that will be used to return to the area before returning to the area.
- Bring a minimum of three days of food and essential supplies (e.g., medications, pet supplies) with you as local grocery stores may not yet have adequate stock.
- Stay informed:
 - For up to date **emergency information**, go to rdck.ca/EOCinfo
 - Tune in to the local **radio stations**
 - **Highway** information: Visit drivebc.ca
 - **Power outage** information:
 - Fortis: 1-866-436-7847 / outages.fortisbc.com/Outages
 - BC Hydro: 1-800-224-9376 / <https://www.bchydro.com/power-outages/app/outage-map.html>
 - Nelson Hydro: 1-877-324-9376 / <http://www.nelson.ca/927/Nelson-Hydro-Alerts>
 - **River Forecast Centre:** www2.gov.bc.ca/gov/content?id=0ED72C0820814B96B4B346374D05056C
 - **BC Wildfire Services:** wildfiresituation.nrs.gov.bc.ca/map
 - **Interior Health:** <https://www.interiorhealth.ca/health-and-wellness/natural-disasters-and-emergencies/wildfires>