

**REGIONAL DISTRICT OF  
CENTRAL KOOTENAY  
EMERGENCY  
OPERATIONS CENTRE**

EOC Phone: 250-352-7701 or 1-866-522-7701

Current Emergency Information:

[rdck.ca/EOCinfo](http://rdck.ca/EOCinfo)

Register to receive emergency notifications:

[rdck.ca/notifications](http://rdck.ca/notifications)

To report a flood, landslide, spill or other hazards:

1-800-663-3456

## Salmo & Erie Creek

Page 1 of 3: Salmo North

 Evacuation Alert

 Streets

 Legal Parcels

 Creeks and Waterways

Date: 5/5/2023

Map Scale: 1:20,317

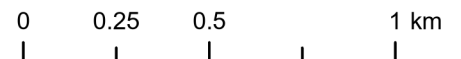

N



The mapping information shown are approximate representations and should only be used for reference purposes. The Regional District of Central Kootenay is not responsible for any errors or omissions on this map.



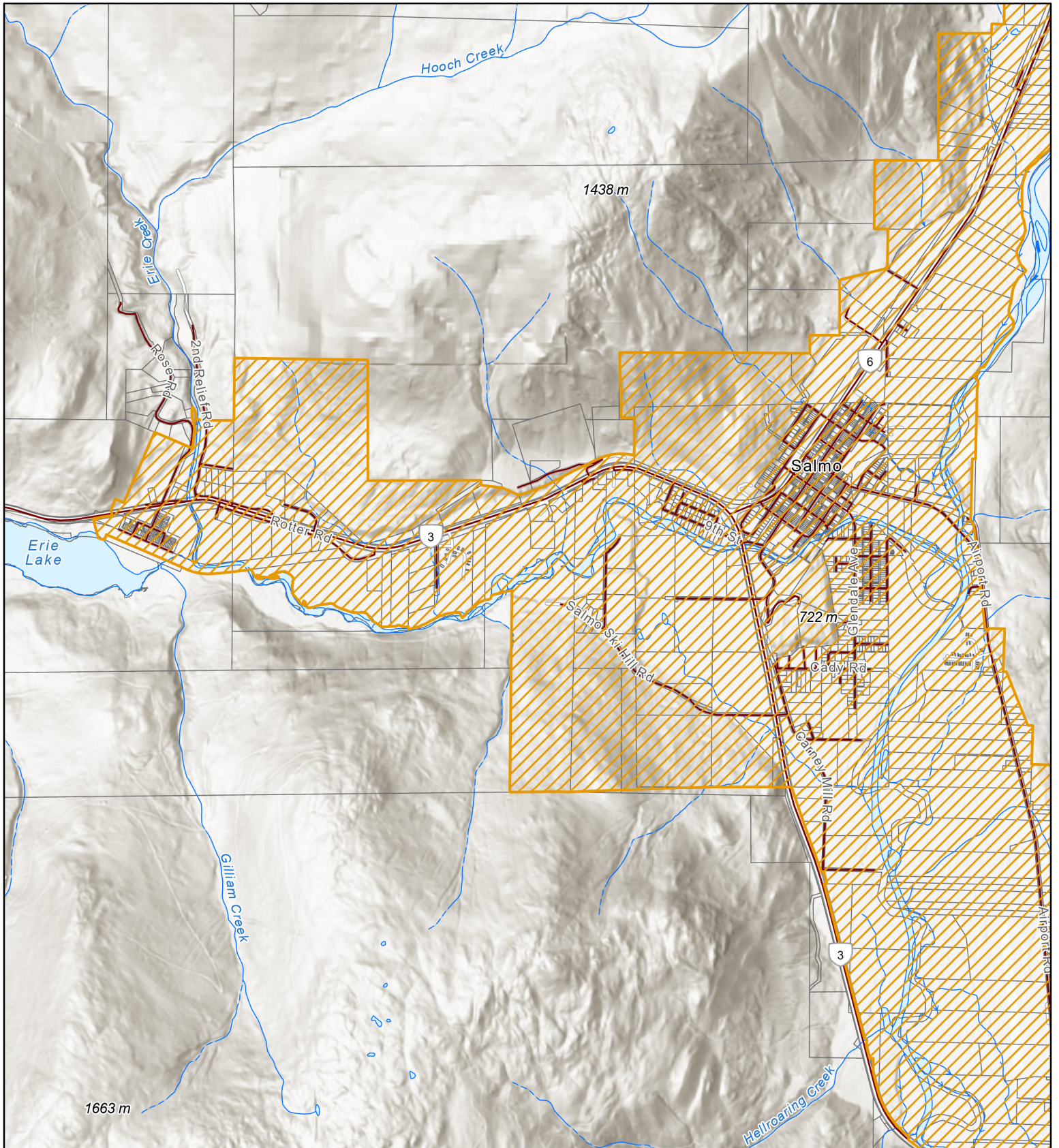

**REGIONAL DISTRICT OF  
CENTRAL KOOTENAY  
EMERGENCY  
OPERATIONS CENTRE**

EOC Phone: 250-352-7701 or 1-866-522-7701

Current Emergency Information:

[rdck.ca/EOCinfo](http://rdck.ca/EOCinfo)

Register to receive emergency notifications:

[rdck.ca/notifications](http://rdck.ca/notifications)

To report a flood, landslide, spill or other hazards:

1-800-663-3456

## Salmo & Erie Creek

Page 2 of 3: Salmo Center

 Evacuation Alert

 Streets

 Legal Parcels

 Creeks and Waterways

Date: 5/5/2023

Map Scale: 1:32,508

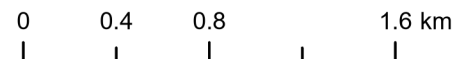

The mapping information shown are approximate representations and should only be used for reference purposes. The Regional District of Central Kootenay is not responsible for any errors or omissions on this map.



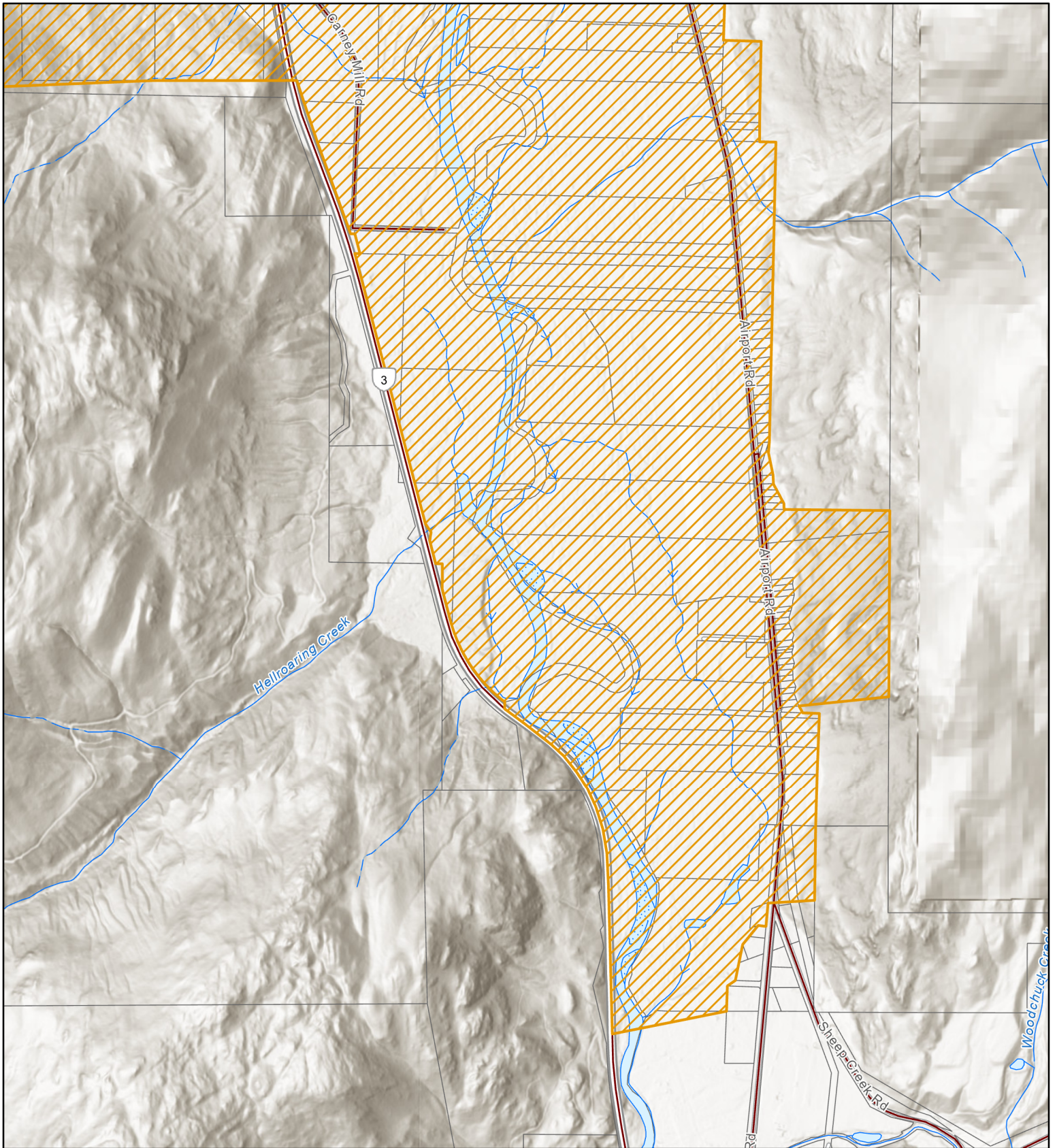

**REGIONAL DISTRICT OF  
CENTRAL KOOTENAY  
EMERGENCY  
OPERATIONS CENTRE**

EOC Phone: 250-352-7701 or 1-866-522-7701

Current Emergency Information:

[rdck.ca/EOCinfo](http://rdck.ca/EOCinfo)

Register to receive emergency notifications:

[rdck.ca/notifications](http://rdck.ca/notifications)

To report a flood, landslide, spill or other hazards:

1-800-663-3456

## Salmo & Erie Creek

Page 3 of 3: Salmo South

 Evacuation Alert

 Streets

 Legal Parcels

 Creeks and Waterways

Date: 5/5/2023

Map Scale: 1:18,286

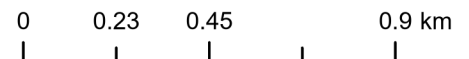

N



The mapping information shown are approximate representations and should only be used for reference purposes. The Regional District of Central Kootenay is not responsible for any errors or omissions on this map.