



Emergency
Management

EMERGENCY OPERATIONS CENTRE

Evacuation Order REDUCED

Date: May 3, 2023

Time: 14:45

The Evacuation Order, pursuant to Section 12 (1) of the *BC Emergency Program Act* issued at 20:22 on May 2, 2023 to the Little Slokan South Road has been reduced.

Pursuant to Section 12 (1) of the *BC Emergency Program Act* an Evacuation Order has been issued by the Regional District of Central Kootenay due to immediate danger to life safety caused by a debris flow hazard.

The Royal Canadian Mounted Police and other agencies will be expediting this action in these areas on behalf of the Regional District of Central Kootenay. A debris flow poses imminent threat to people and property. Based on recommendations from a qualified professional, the Evacuation Order remains in effect for the following address (see attached map):

3355 Little Slokan South Road

YOU MUST LEAVE THE AREA IMMEDIATELY and travel to your pre-arranged emergency destination. In the event you do not have one arranged, report to Emergency Support Services (ESS). Whether you need support or not, please register yourself and family in person at the Reception Centre, online at <https://ess.gov.bc.ca/> or by calling: 1-800-585-9559

A handwritten signature in black ink, appearing to read "Stephane Coutu".

Stephane Coutu

May 3, 2023

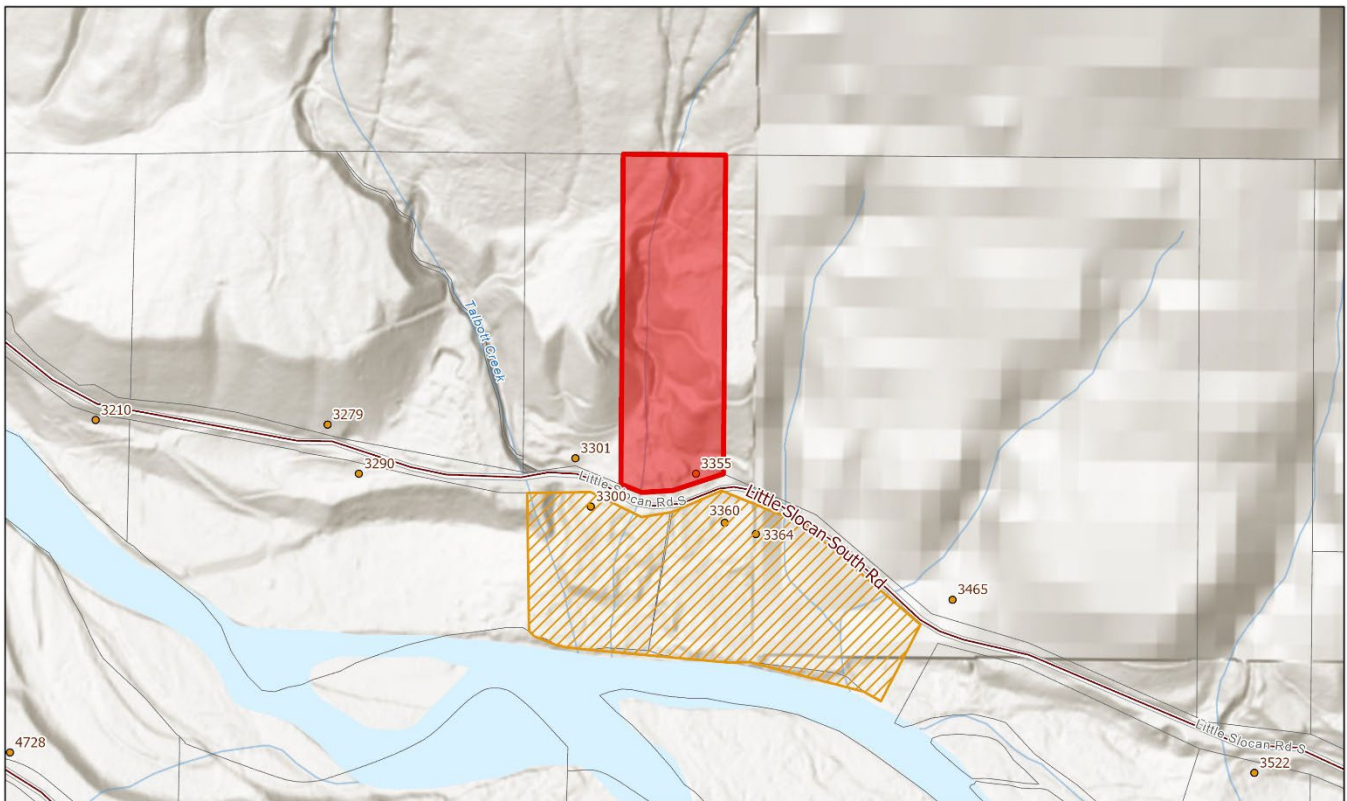

**REGIONAL DISTRICT OF
CENTRAL KOOTENAY
EMERGENCY
OPERATIONS CENTRE**

EOC Phone: 250-352-7701 or 1-866-522-7701
Current Emergency Information:
rdck.ca/EOCinfo
Register to receive emergency notifications:
rdck.ca/notifications
To report a flood, landslide, spill or other hazards:
1-800-663-3456

Little Slokan South Rd Evacuation Zones

-  Evacuation Order
-  Evacuation Alert
-  Streets
-  Addresses
-  Legal Parcels

Date: 5/3/2023

Map Scale: 1:5,000

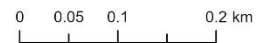

The mapping information shown are approximate representations and should only be used for reference purposes.

The Regional District of Central Kootenay is not responsible for any errors or omissions on this map.