



**ELECTORAL AREA 'B'
COMPREHENSIVE
LAND USE BYLAW
BYLAW NO. 2316
, 2013**

LEGEND

- Electoral Area
- Outside Plan Area
- Lakes

OCP DESIGNATIONS

- RS - Suburban Residential
- RM - Multi-Unit Residential
- RC - Country Residential
- RR - Rural Residential
- GC - General Commercial
- TC - Tourist Commercial
- I - Administrative and Institutional
- M - Industrial
- PR - Parks and Recreation
- Q - Quarry
- RA - Resource Area
- AG - Agriculture
- FR - Forest Reserve
- MR - Mine Remediation
- RW - Railway
- ER - Environmental Reserve

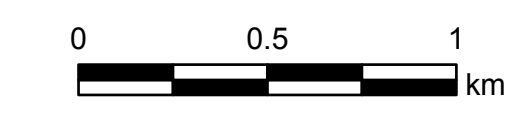
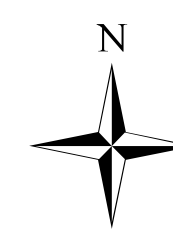

Map Projection: UTM Zone 11
Map Datum: NAD83 Scale: 1:20 000
Plotted: October 18, 2013

CAVEAT

The Electoral Area 'B' Comprehensive Land Use Bylaw attached hereto as Schedule 'A' being the components of an Official Community Plan and Zoning Bylaw and Schedule 'B' being mapping forming part of this bylaw is adopted as the Regional District of Central Kootenay Electoral Area 'B' Comprehensive Land Use Bylaw 2316, 2013. The bylaw shall apply only to that portion of the RDCK shown outlined on the attached Schedule 'B' Mapping. If any statement, section, sub-section, clause, sub-clause or phrase of this bylaw and the provisions adopted by this bylaw is for any reason held to be invalid by a decision of a court of competent jurisdiction, the decision shall not affect the validity of the remaining portions of this Bylaw

**SCHEDULE A.1
LAND USE DESIGNATIONS
MAPSHEET 1 OF 3**

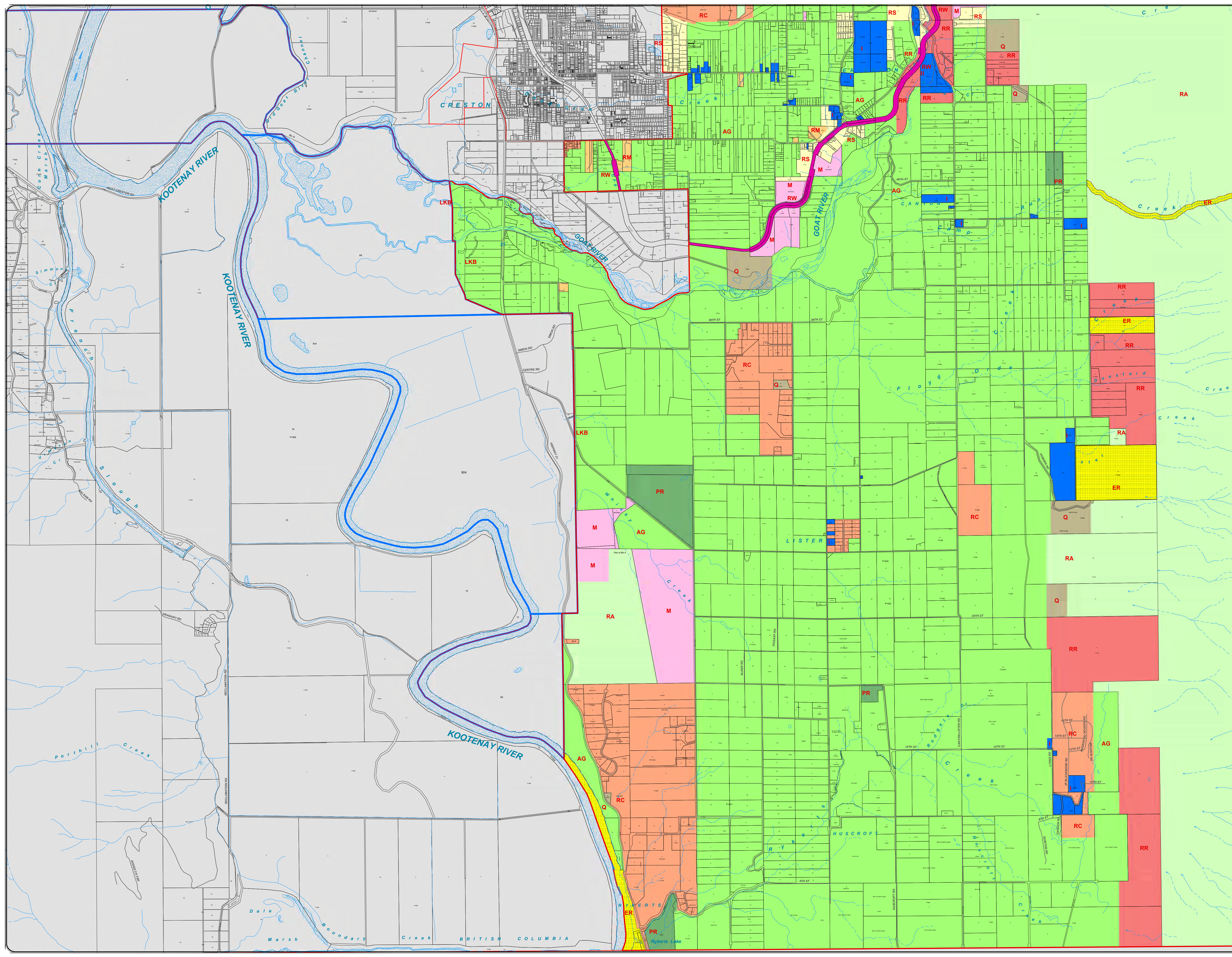



**ELECTORAL AREA 'B'
COMPREHENSIVE
LAND USE BYLAW
BYLAW NO. 2316
, 2013**

LEGEND

- Electoral Area
- Outside Plan Area
- Lakes & Large Rivers



WATER DISTRICTS

- Water Districts
- RDCK Owned Water Districts

OCF DESIGNATIONS

- RS - Suburban Residential
- RM - Multi-Unit Residential
- RC - Country Residential
- RR - Rural Residential
- GC - General Commercial
- TC - Tourist Commercial
- I - Administrative and Institutional
- M - Industrial
- PR - Parks and Recreation
- Q - Quarry
- RA - Resource Area
- AG - Agriculture
- FR - Forest Reserve
- MR - Mine Remediation
- RW - Railway
- ER - Environmental Reserve



Map Projection: UTM Zone 11
Map Datum: NAD83 Scale: 1:20 000
Plotted: October 18, 2013

CAVEAT

The Electoral Area 'B' Comprehensive Land Use Bylaw attached hereto as Schedule 'A' being the components of an Official Community Plan and Zoning Bylaw and Schedule 'B' being mapping forming part of this bylaw is adopted as the Regional District of Central Kootenay Electoral Area 'B' Comprehensive Land Use Bylaw 2316, 2013. The bylaw shall apply only to that portion of the RDCK shown outlined on the attached Schedule 'B' Mapping. If any statement, section, sub-section, clause, sub-clause or phrase of this bylaw and the provisions adopted by this bylaw is for any reason held to be invalid by a decision of a court of competent jurisdiction, the decision shall not affect the validity of the remaining portions of this Bylaw.

**SCHEDULE A.1
LAND USE DESIGNATIONS
MAPSHEET 2 OF 3**

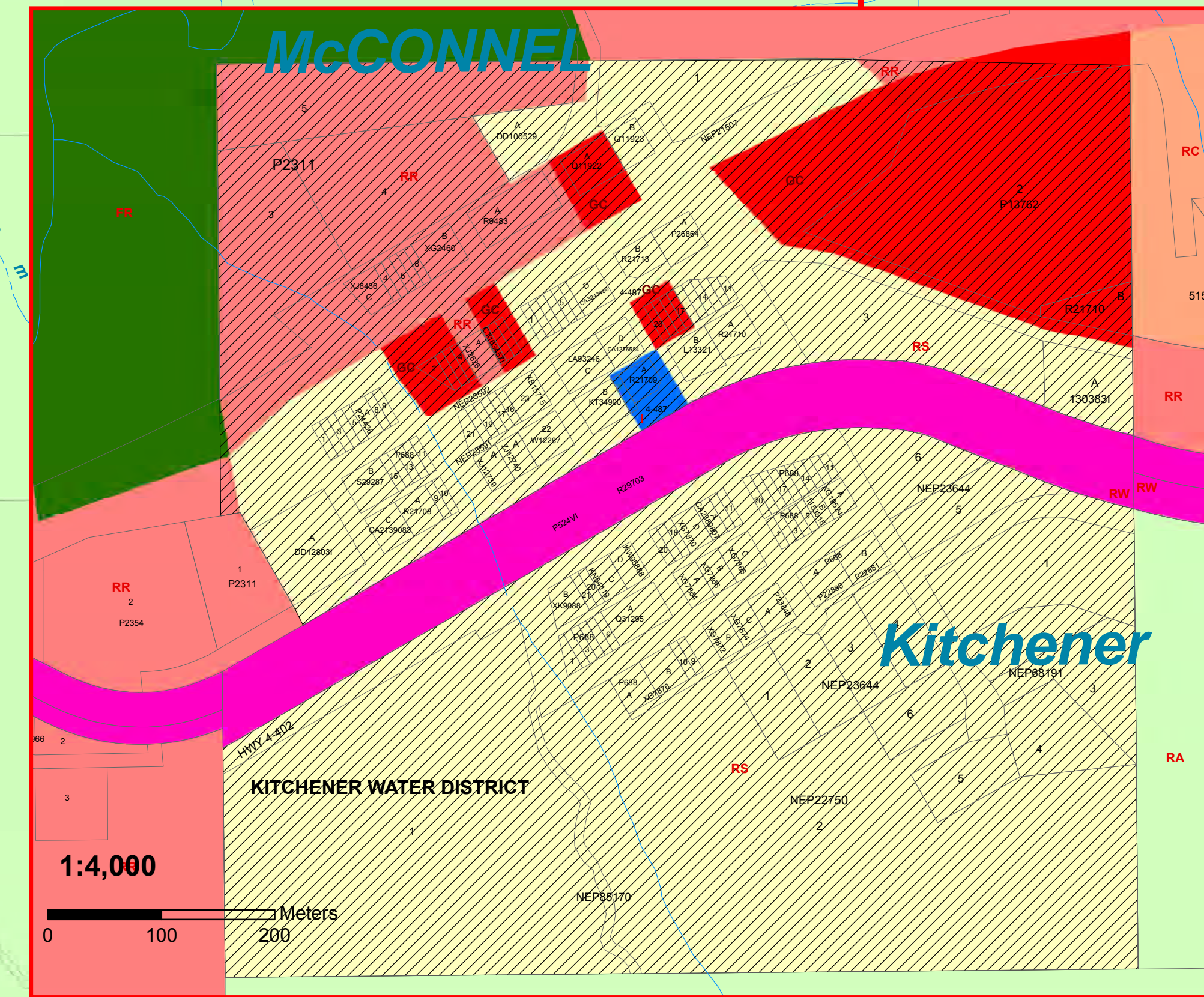
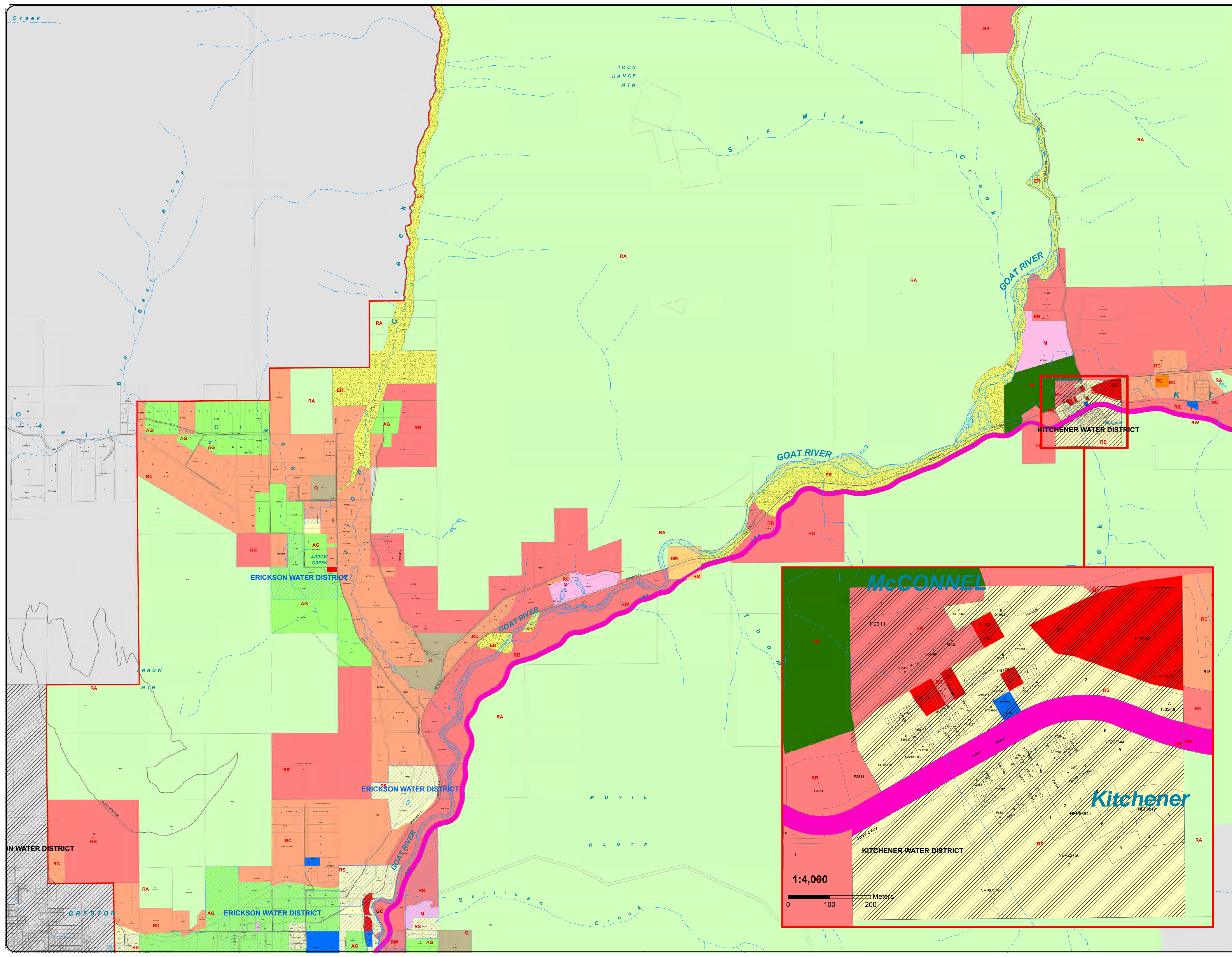



**ELECTORAL AREA 'B'
COMPREHENSIVE
LAND USE BYLAW
BYLAW NO. 2316
, 2013**

LEGEND

- Electoral Area
- Outside Plan Area
- Lakes

OCP DESIGNATIONS

- RS - Suburban Residential
- RM - Multi-Unit Residential
- RC - Country Residential
- RR - Rural Residential
- GC - General Commercial
- TC - Tourist Commercial
- I - Administrative and Institutional
- M - Industrial
- PR - Parks and Recreation
- Q - Quarry
- RA - Resource Area
- AG - Agriculture
- FR - Forest Reserve
- MR - Mine Remediation
- RW - Railway
- ER - Environmental Reserve

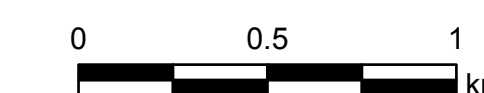
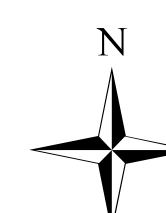

Map Projection: UTM Zone 11
Map Datum: NAD83 Scale: 1:20 000
Plotted: October 18, 2013

CAVEAT

The Electoral Area 'B' Comprehensive Land Use Bylaw attached hereto as Schedule 'A' being the components of an Official Community Plan and Zoning Bylaw and Schedule 'B' being mapping forming part of this bylaw is adopted as the Regional District of Central Kootenay Electoral Area 'B' Comprehensive Land Use Bylaw 2316, 2013. The bylaw shall apply only to that portion of the RDCK shown outlined on the attached Schedule 'B' Mapping. If any statement, section, sub-section, clause, sub-clause or phrase of this bylaw and the provisions adopted by this bylaw is for any reason held to be invalid by a decision of a court of competent jurisdiction, the decision shall not affect the validity of the remaining portions of this Bylaw

**SCHEDULE A.1
LAND USE DESIGNATIONS
MAPSHEET 3 OF 3**

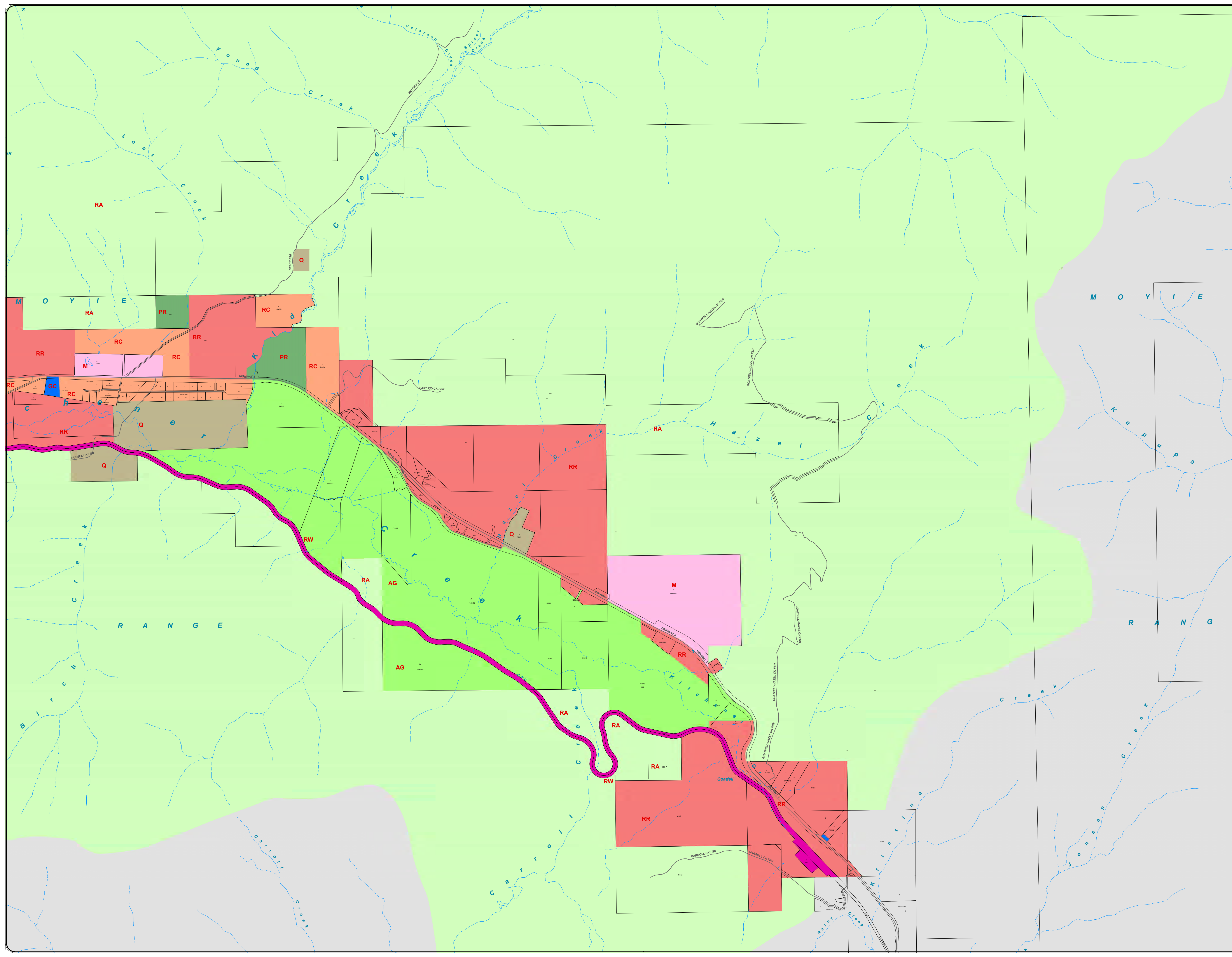



**ELECTORAL AREA 'B'
COMPREHENSIVE
LAND USE BYLAW
BYLAW NO. 2316
, 2013**

LEGEND

- Electoral Area
- Outside Plan Area
- Plan Area
- Lakes
- Alluvial Fans
- Floodplain

Wildfire Consequence Ranking

- Extreme
- High
- Moderate

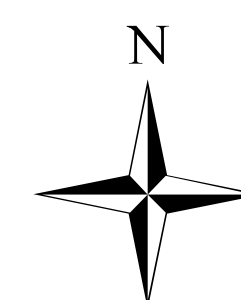

Map Projection: UTM Zone 11
Map Datum: NAD83 Scale: 1:20 000
Plotted: October 18, 2013

CAVEAT

The Electoral Area 'B' Comprehensive Land Use Bylaw attached hereto as Schedule 'A' being the components of an Official Community Plan and Zoning Bylaw and Schedule 'B' being mapping forming part of this bylaw is adopted as the Regional District of Central Kootenay Electoral Area 'B' Comprehensive Land Use Bylaw 2316, 2013. The bylaw shall apply only to that portion of the RDCK shown outlined on the attached Schedule 'B' Mapping. If any statement, section, sub-section, clause, sub-clause or phrase of this bylaw and the provisions adopted by this bylaw is for any reason held to be invalid by a decision of a court of competent jurisdiction, the decision shall not affect the validity of the remaining portions of this Bylaw.

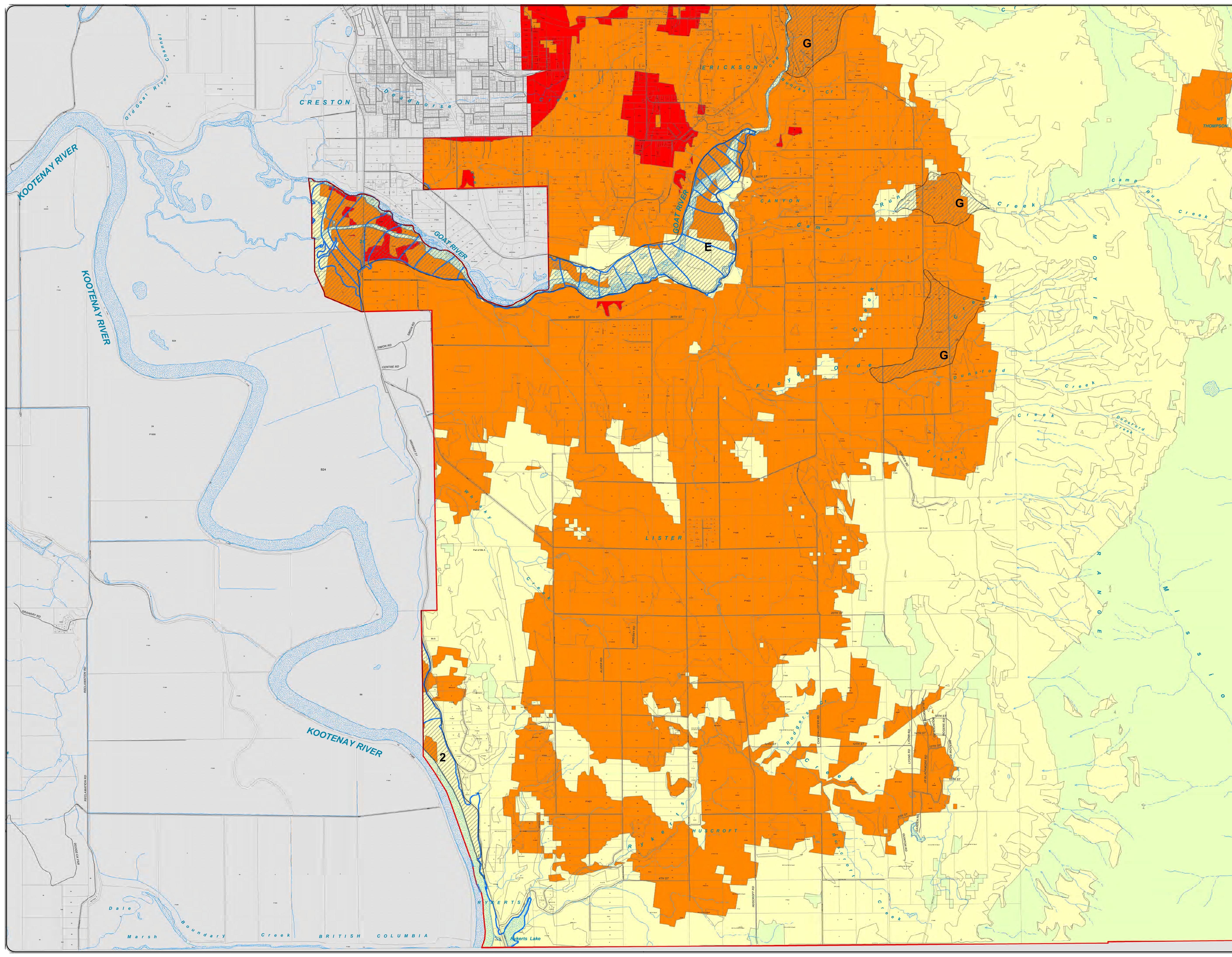



**ELECTORAL AREA 'B'
COMPREHENSIVE
LAND USE BYLAW
BYLAW NO. 2316
, 2013**

LEGEND

- Electoral Area
- Outside Plan Area
- Plan Area
- Lakes
- Alluvial Fans
- Floodplain

Wildfire Consequence Ranking

- Extreme
- High
- Moderate

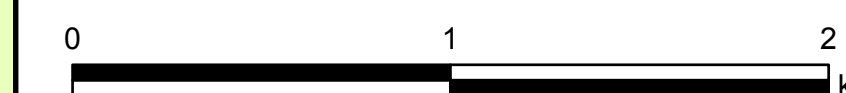
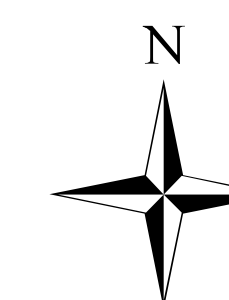

Map Projection: UTM Zone 11
Map Datum: NAD83 Scale: 1:20 000
Plotted: October 18, 2013

CAVEAT

The Electoral Area 'B' Comprehensive Land Use Bylaw attached hereto as Schedule 'A' being the components of an Official Community Plan and Zoning Bylaw and Schedule 'B' being mapping forming part of this bylaw is adopted as the Regional District of Central Kootenay Electoral Area 'B' Comprehensive Land Use Bylaw 2316, 2013. The bylaw shall apply only to that portion of the RDCK shown outlined on the attached Schedule 'B' Mapping. If any statement, section, sub-section, clause, sub-clause or phrase of this bylaw and the provisions adopted by this bylaw is for any reason held to be invalid by a decision of a court of competent jurisdiction, the decision shall not affect the validity of the remaining portions of this Bylaw.

**SCHEDULE A.2
HAZARDS
MAPSHEET 2 OF 3**

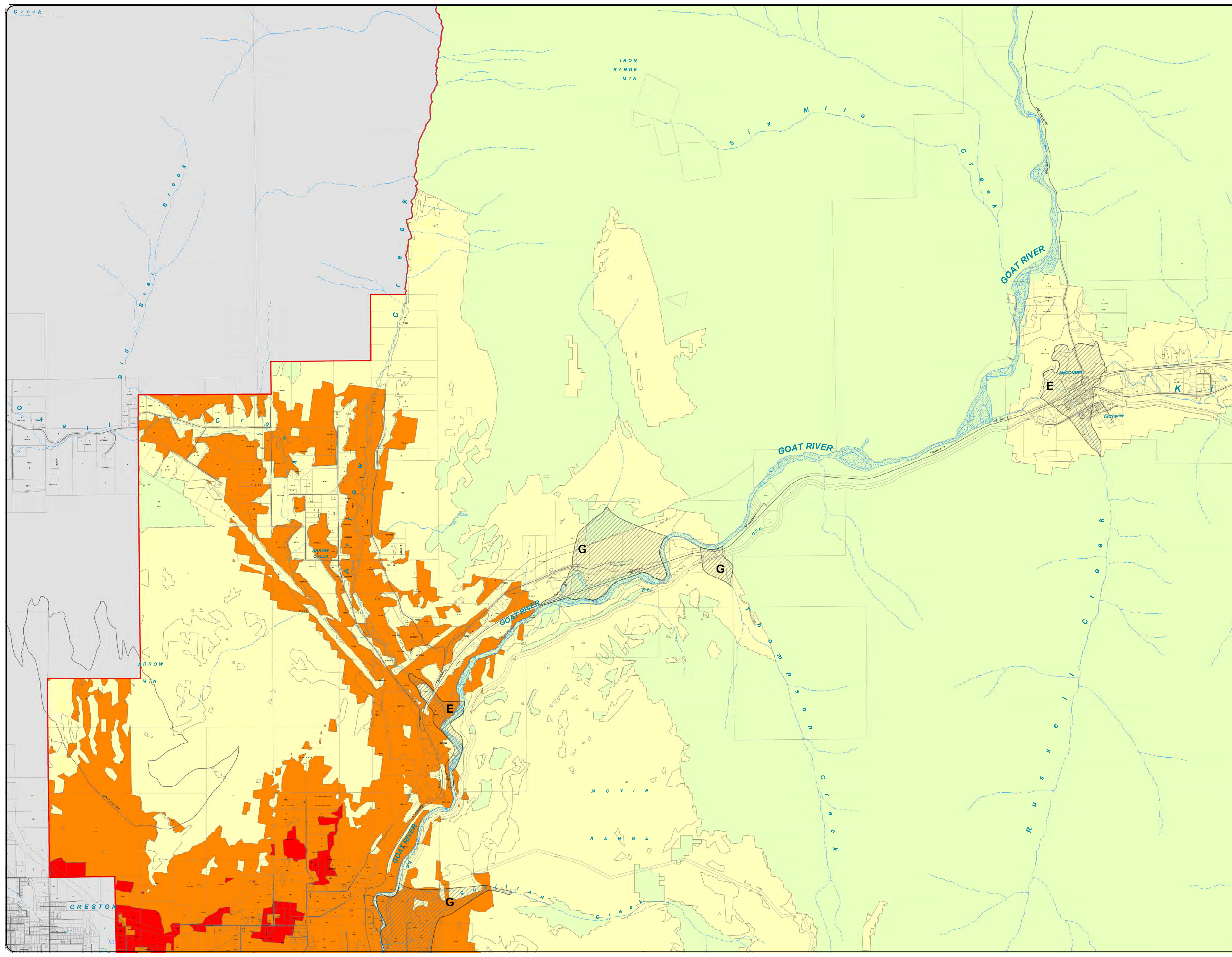



**ELECTORAL AREA 'B'
COMPREHENSIVE
LAND USE BYLAW
BYLAW NO. 2316
, 2013**

LEGEND

-  Electoral Area
-  Outside Plan Area
-  Plan Area
-  Lakes
-  Alluvial Fans
-  Floodplain

Wildfire Consequence Ranking

-  Extreme
-  High
-  Moderate

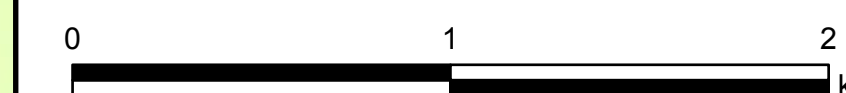
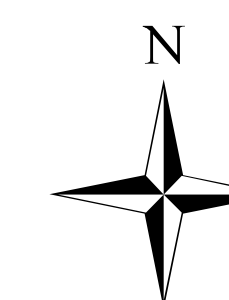

Map Projection: UTM Zone 11
Map Datum: NAD83 Scale: 1:20 000
Plotted: October 18, 2013

CAVEAT

The Electoral Area 'B' Comprehensive Land Use Bylaw attached hereto as Schedule 'A' being the components of an Official Community Plan and Zoning Bylaw and Schedule 'B' being mapping forming part of this bylaw is adopted as the Regional District of Central Kootenay Electoral Area 'B' Comprehensive Land Use Bylaw 2316, 2013. The bylaw shall apply only to that portion of the RDCK shown outlined on the attached Schedule 'B' Mapping. If any statement, section, sub-section, clause, sub-clause or phrase of this bylaw and the provisions adopted by this bylaw is for any reason held to be invalid by a decision of a court of competent jurisdiction, the decision shall not affect the validity of the remaining portions of this Bylaw.

**SCHEDULE A.2
HAZARDS
MAPSHEET 3 OF 3**

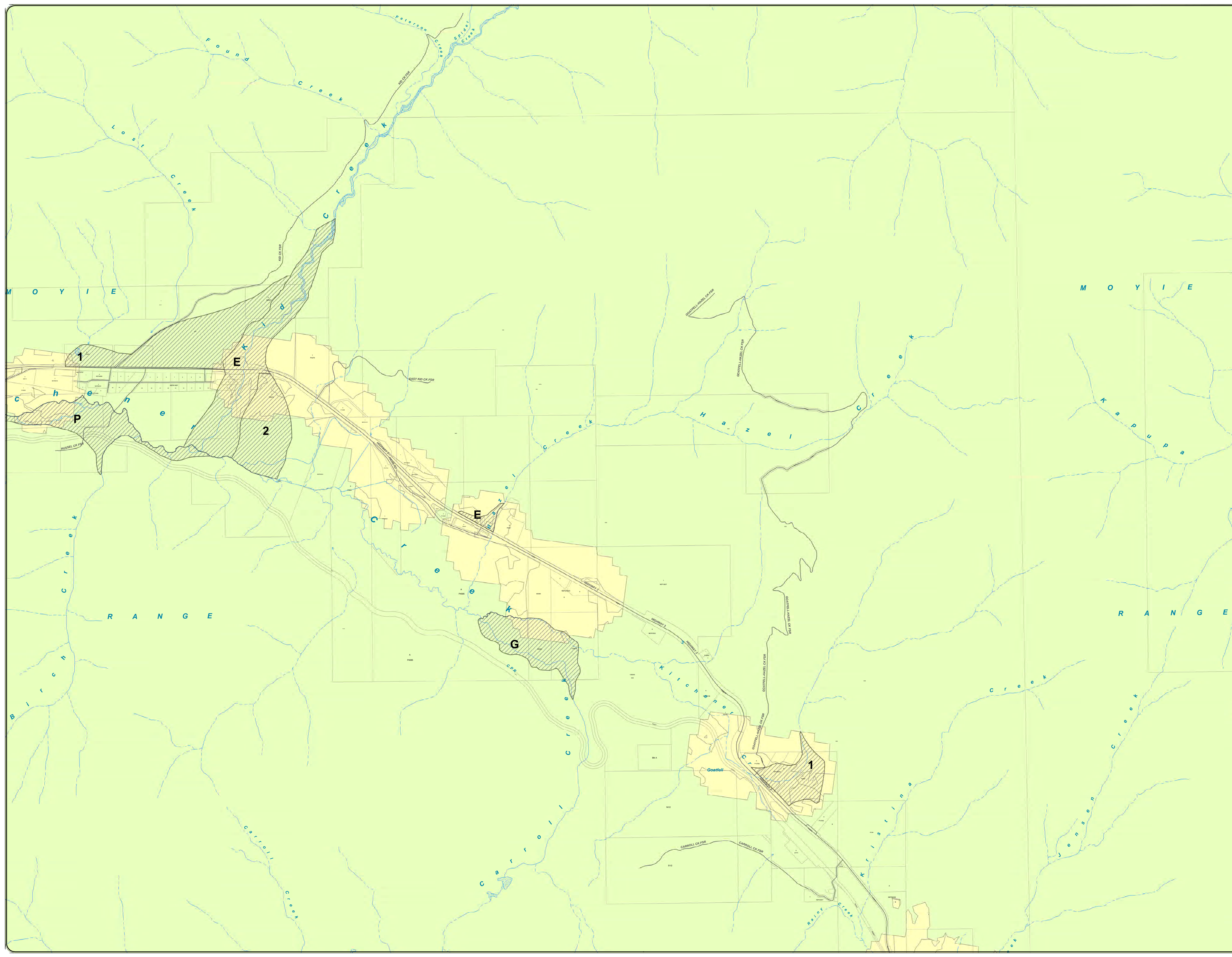



**ELECTORAL AREA 'B'
COMPREHENSIVE
LAND USE BYLAW
BYLAW NO. 2316
, 2013**

LEGEND

- Electoral Area
- Outside Plan Area
- Plan Area
- Roads
- Unsurveyed Roads
- Forest Rec Sites
- Railway
- Lakes & Large Rivers

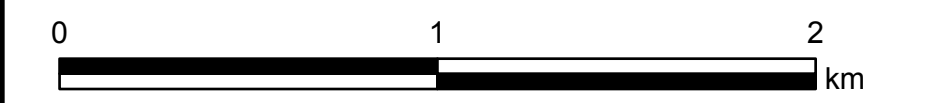
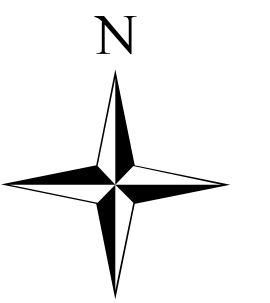

Map Projection: UTM Zone 11
Map Datum: NAD83 Scale: 1:20 000
Plotted: October 18, 2013

CAVEAT

The Electoral Area 'B' Comprehensive Land Use Bylaw attached hereto as Schedule 'A' being the components of an Official Community Plan and Zoning Bylaw and Schedule 'B' being mapping forming part of this bylaw is adopted as the Regional District of Central Kootenay Electoral Area 'B' Comprehensive Land Use Bylaw 2316, 2013. The bylaw shall apply only to that portion of the RDCK shown outlined on the attached Schedule 'B' Mapping. If any statement, section, sub-section, clause, sub-clause or phrase of this bylaw and the provisions adopted by this bylaw is for any reason held to be invalid by a decision of a court of competent jurisdiction, the decision shall not affect the validity of the remaining portions of this Bylaw

**SCHEDULE A.3
PARKS, TRAILS AND
TRANSPORTATION
MAPSHEET 1 OF 3**

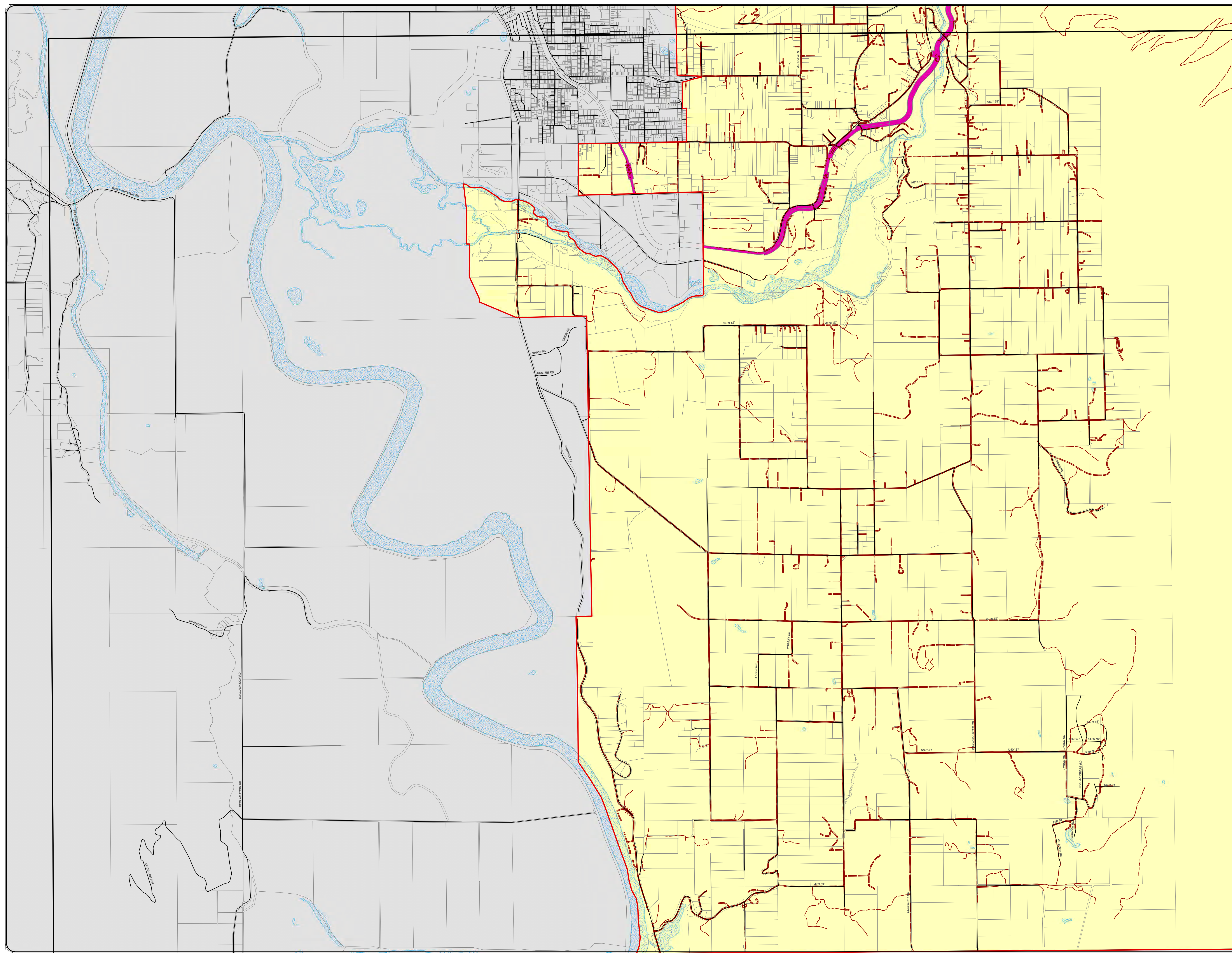



**ELECTORAL AREA 'B'
COMPREHENSIVE
LAND USE BYLAW
BYLAW NO. 2316
, 2013**

LEGEND

- Electoral Area
- Outside Plan Area
- Plan Area
- Roads
- Unsurveyed Roads
- ▲ Forest Rec Sites
- Railway
- Lakes & Large Rivers

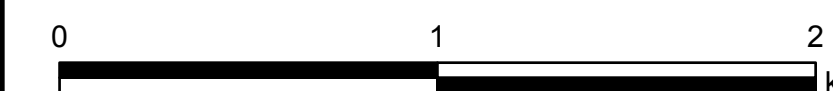
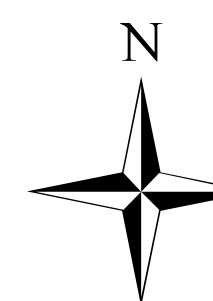

Map Projection: UTM Zone 11
Map Datum: NAD83 Scale: 1:20 000
Plotted: October 18, 2013

CAVEAT

The Electoral Area 'B' Comprehensive Land Use Bylaw attached hereto as Schedule 'A' being the components of an Official Community Plan and Zoning Bylaw and Schedule 'B' being mapping forming part of this bylaw is adopted as the Regional District of Central Kootenay Electoral Area 'B' Comprehensive Land Use Bylaw 2316, 2013. The bylaw shall apply only to that portion of the RDCK shown outlined on the attached Schedule 'B' Mapping. If any statement, section, sub-section, clause, sub-clause or phrase of this bylaw and the provisions adopted by this bylaw is for any reason held to be invalid by a decision of a court of competent jurisdiction, the decision shall not affect the validity of the remaining portions of this Bylaw

**SCHEDULE A.3
PARKS, TRAILS AND
TRANSPORTATION
MAPSHEET 2 OF 3**

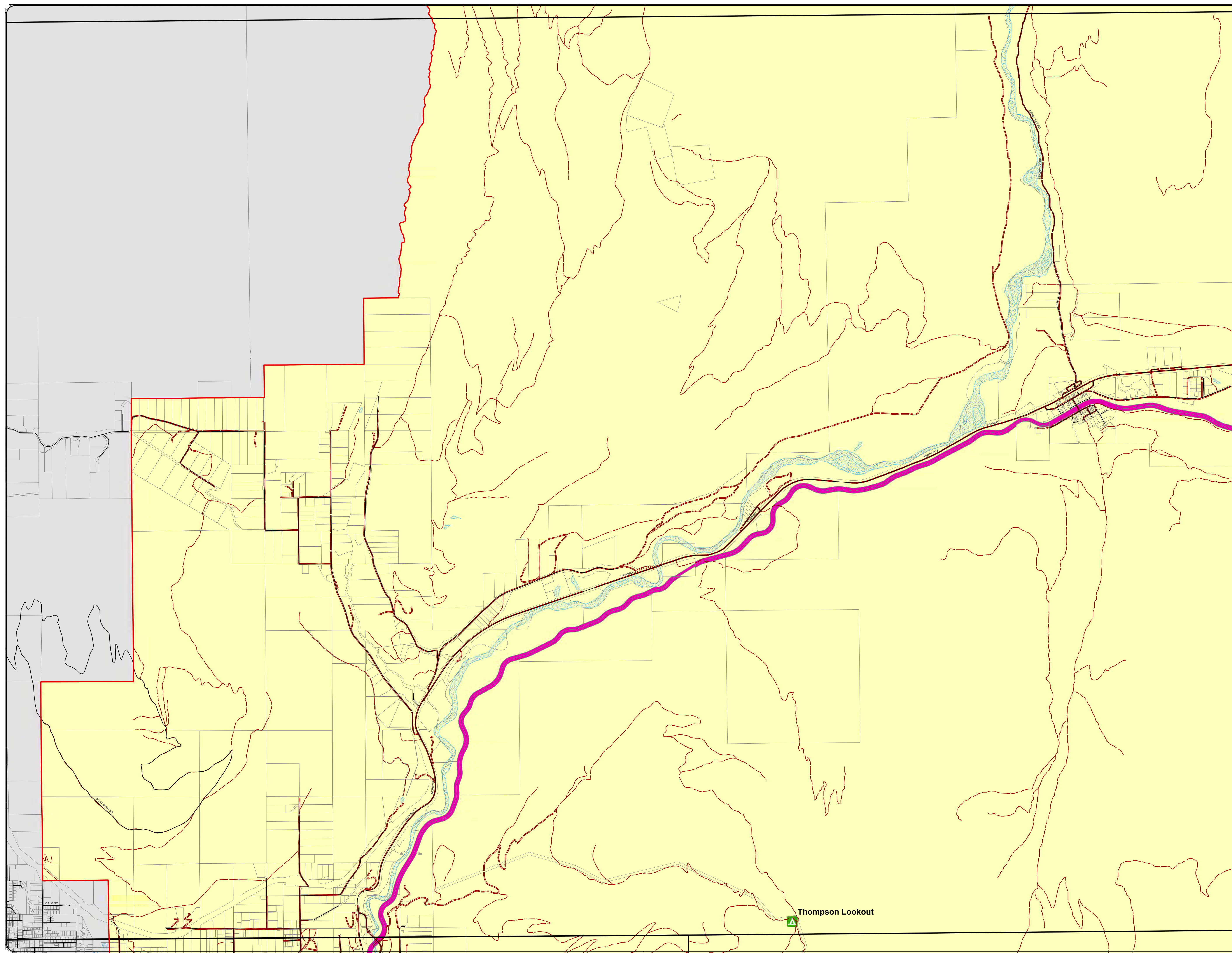



**ELECTORAL AREA 'B'
COMPREHENSIVE
LAND USE BYLAW
BYLAW NO. 2316
, 2013**

LEGEND

- Electoral Area
- Outside Plan Area
- Plan Area
- Roads
- Unsurveyed Roads
- Forest Rec Sites
- Railway
- Lakes & Large Rivers

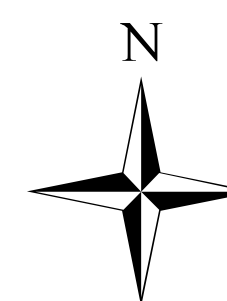

Map Projection: UTM Zone 11
Map Datum: NAD83 Scale: 1:20 000
Plotted: October 18, 2013

CAVEAT

The Electoral Area 'B' Comprehensive Land Use Bylaw attached hereto as Schedule 'A' being the components of an Official Community Plan and Zoning Bylaw and Schedule 'B' being mapping forming part of this bylaw is adopted as the Regional District of Central Kootenay Electoral Area 'B' Comprehensive Land Use Bylaw 2316, 2013. The bylaw shall apply only to that portion of the RDCK shown outlined on the attached Schedule 'B' Mapping. If any statement, section, sub-section, clause, sub-clause or phrase of this bylaw and the provisions adopted by this bylaw is for any reason held to be invalid by a decision of a court of competent jurisdiction, the decision shall not affect the validity of the remaining portions of this Bylaw



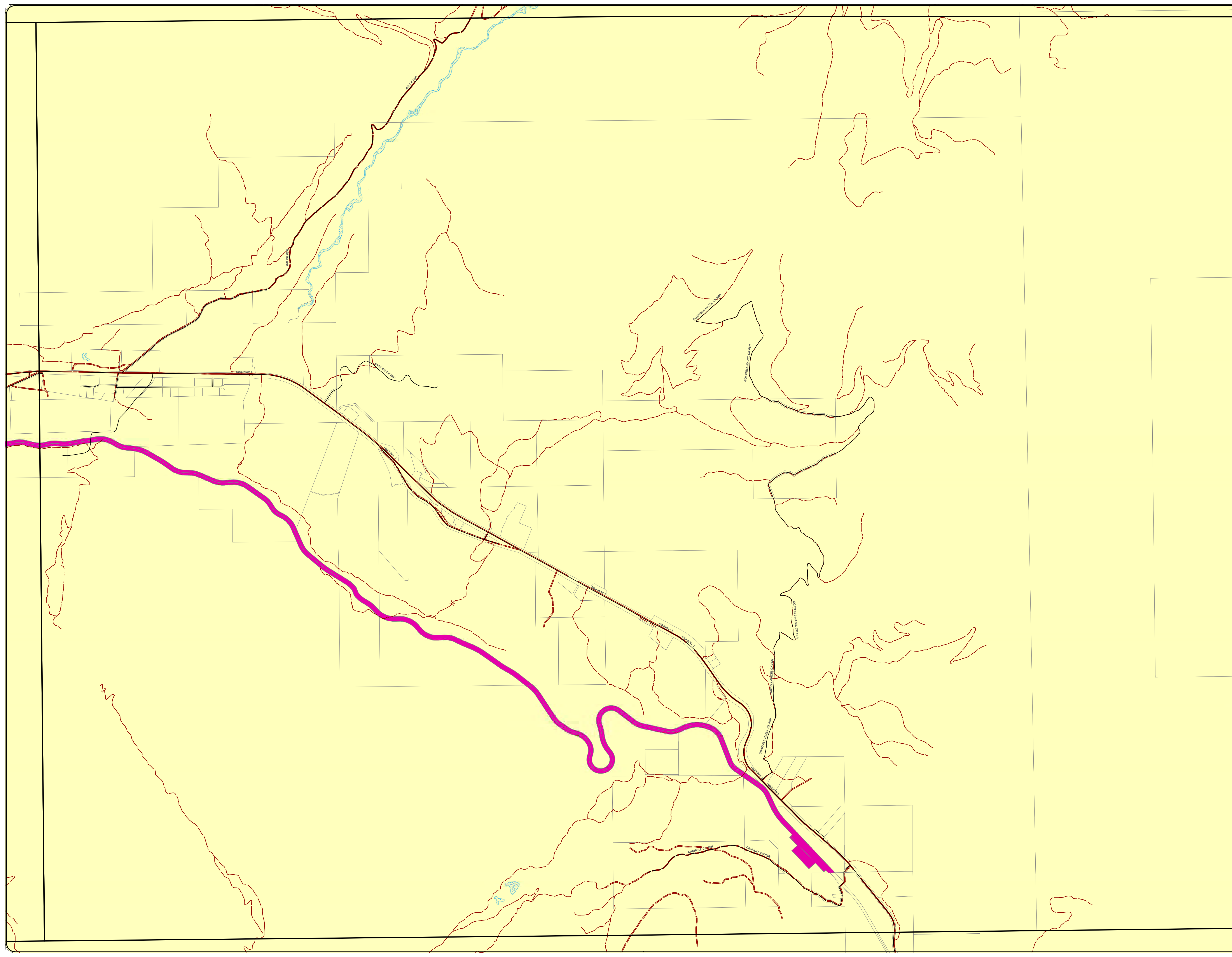



**SCHEDULE A.3
PARKS, TRAILS AND
TRANSPORTATION
MAPSHEET 3 OF 3**



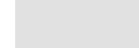
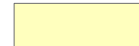

**ELECTORAL AREA 'B'
COMPREHENSIVE
LAND USE BYLAW
BYLAW NO. 2316
, 2013**

LEGEND

-  Electoral Area
-  Outside Plan Area
-  Plan Area
-  Roads
-  Wetlands
-  Old Growth Management Areas
-  Ungulate Winter Range
-  Lakes

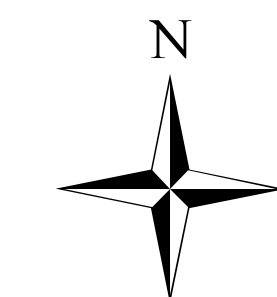

Map Projection: UTM Zone 11
Map Datum: NAD83 Scale 1:20 000
Plotted: October 18, 2013

CAVEAT

The Electoral Area 'B' Comprehensive Land Use Bylaw attached hereto as Schedule 'A' being the components of an Official Community Plan and Zoning Bylaw and Schedule 'B' being mapping forming part of this bylaw is adopted as the Regional District of Central Kootenay Electoral Area 'B' Comprehensive Land Use Bylaw 2316, 2013. The bylaw shall apply only to that portion of the RDCK shown outlined on the attached Schedule 'B' Mapping. If any statement, section, sub-section, clause, sub-clause or phrase of this bylaw and the provisions adopted by this bylaw is for any reason held to be invalid by a decision of a court of competent jurisdiction, the decision shall not affect the validity of the remaining portions of this Bylaw.

**SCHEDULE A.4
NATURAL AREAS
MAPSHEET 1 OF 3**

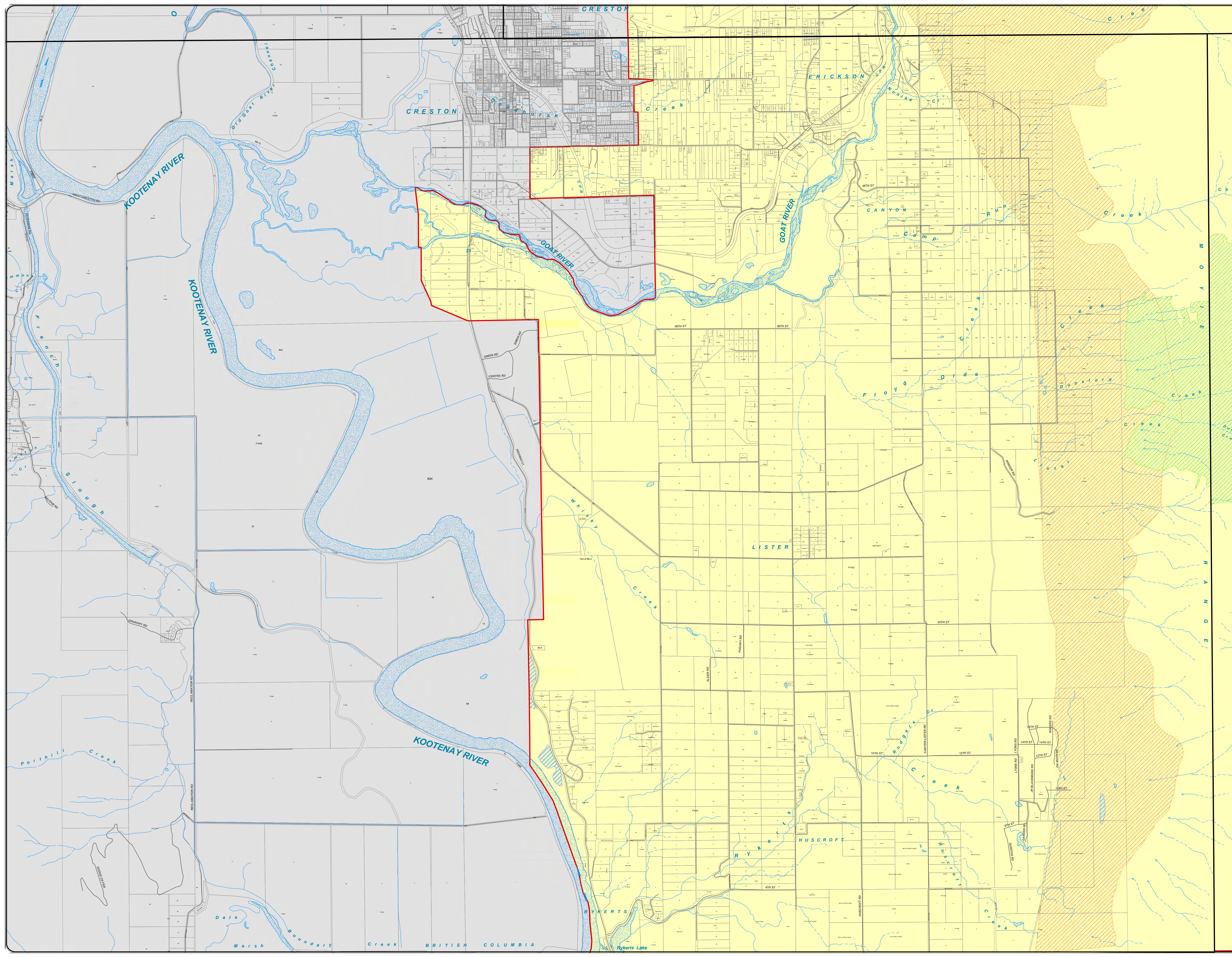



**ELECTORAL AREA 'B'
COMPREHENSIVE
LAND USE BYLAW
BYLAW NO. 2316
, 2013**

LEGEND

- Electoral Area
- Outside Plan Area
- Plan Area
- Roads
- Wetlands
- Old Growth Management Areas
- Ungulate Winter Range
- Lakes

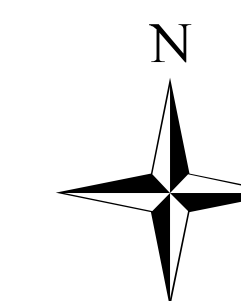

Map Projection: UTM Zone 11
Map Datum: NAD83 Scale 1:20 000
Plotted: October 18, 2013

CAVEAT

The Electoral Area 'B' Comprehensive Land Use Bylaw attached hereto as Schedule 'A' being the components of an Official Community Plan and Zoning Bylaw and Schedule 'B' being mapping forming part of this bylaw is adopted as the Regional District of Central Kootenay Electoral Area 'B' Comprehensive Land Use Bylaw 2316, 2013. The bylaw shall apply only to that portion of the RDCK shown outlined on the attached Schedule 'B' Mapping. If any statement, section, sub-section, clause, sub-clause or phrase of this bylaw and the provisions adopted by this bylaw is for any reason held to be invalid by a decision of a court of competent jurisdiction, the decision shall not affect the validity of the remaining portions of this Bylaw



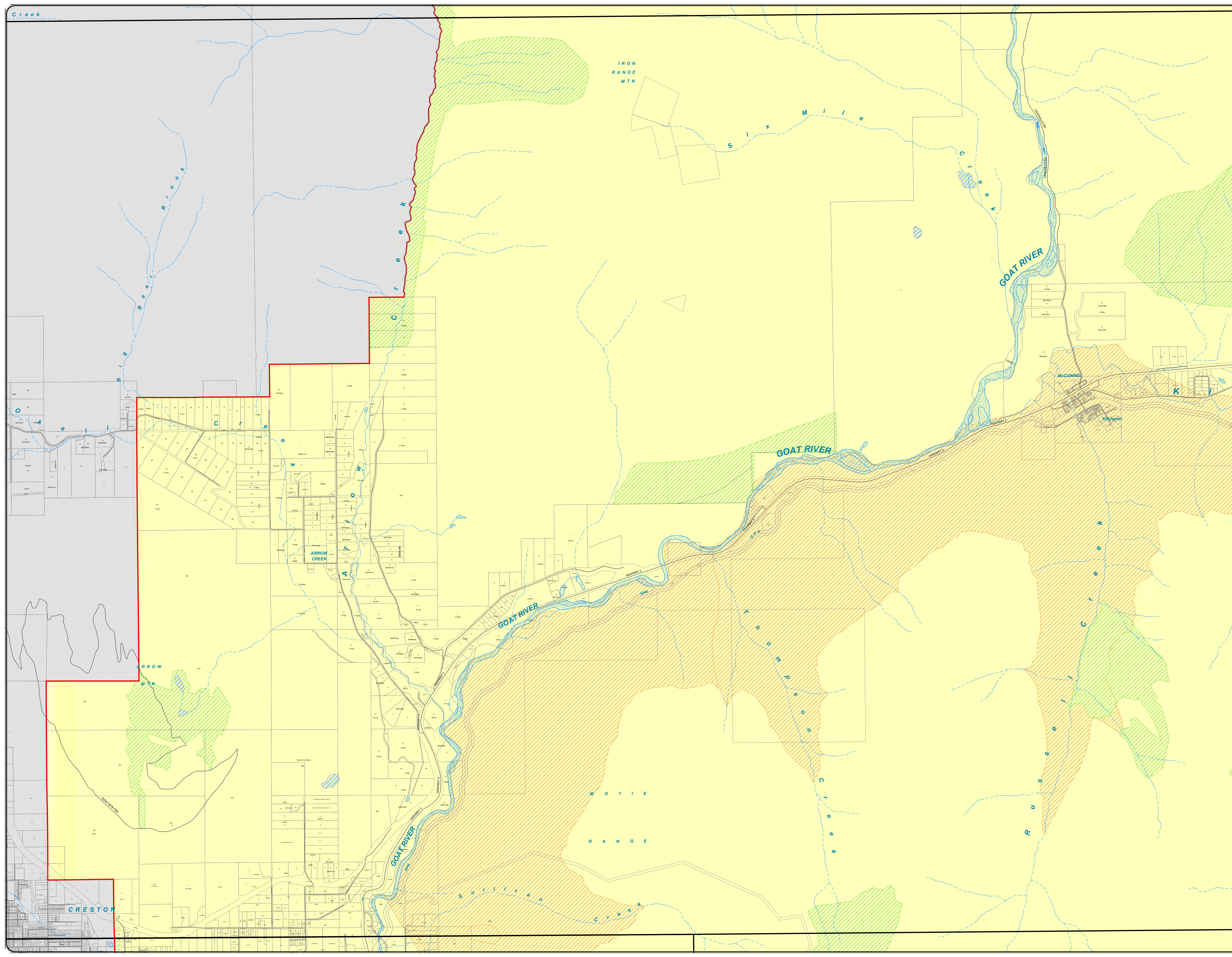



**SCHEDULE A.4
NATURAL AREAS
MAPSHEET 2 OF 3**



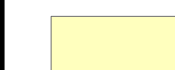

**ELECTORAL AREA 'B'
COMPREHENSIVE
LAND USE BYLAW
BYLAW NO. 2316
, 2013**

LEGEND

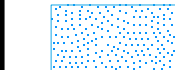
-  Electoral Area
-  Outside Plan Area
-  Plan Area
-  Roads
-  Wetlands
-  Old Growth Management Areas
-  Ungulate Winter Range
-  Lakes

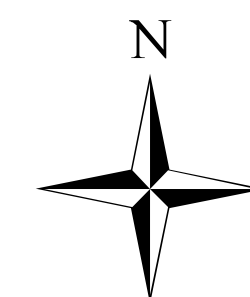

Map Projection: UTM Zone 11
Map Datum: NAD83 Scale 1:20 000
Plotted: October 18, 2013

CAVEAT

The Electoral Area 'B' Comprehensive Land Use Bylaw attached hereto as Schedule 'A' being the components of an Official Community Plan and Zoning Bylaw and Schedule 'B' being mapping forming part of this bylaw is adopted as the Regional District of Central Kootenay Electoral Area 'B' Comprehensive Land Use Bylaw 2316, 2013. The bylaw shall apply only to that portion of the RDCK shown outlined on the attached Schedule 'B' Mapping. If any statement, section, sub-section, clause, sub-clause or phrase of this bylaw and the provisions adopted by this bylaw is for any reason held to be invalid by a decision of a court of competent jurisdiction, the decision shall not affect the validity of the remaining portions of this Bylaw.

**SCHEDULE A.4
NATURAL AREAS
MAPSHEET 3 OF 3**

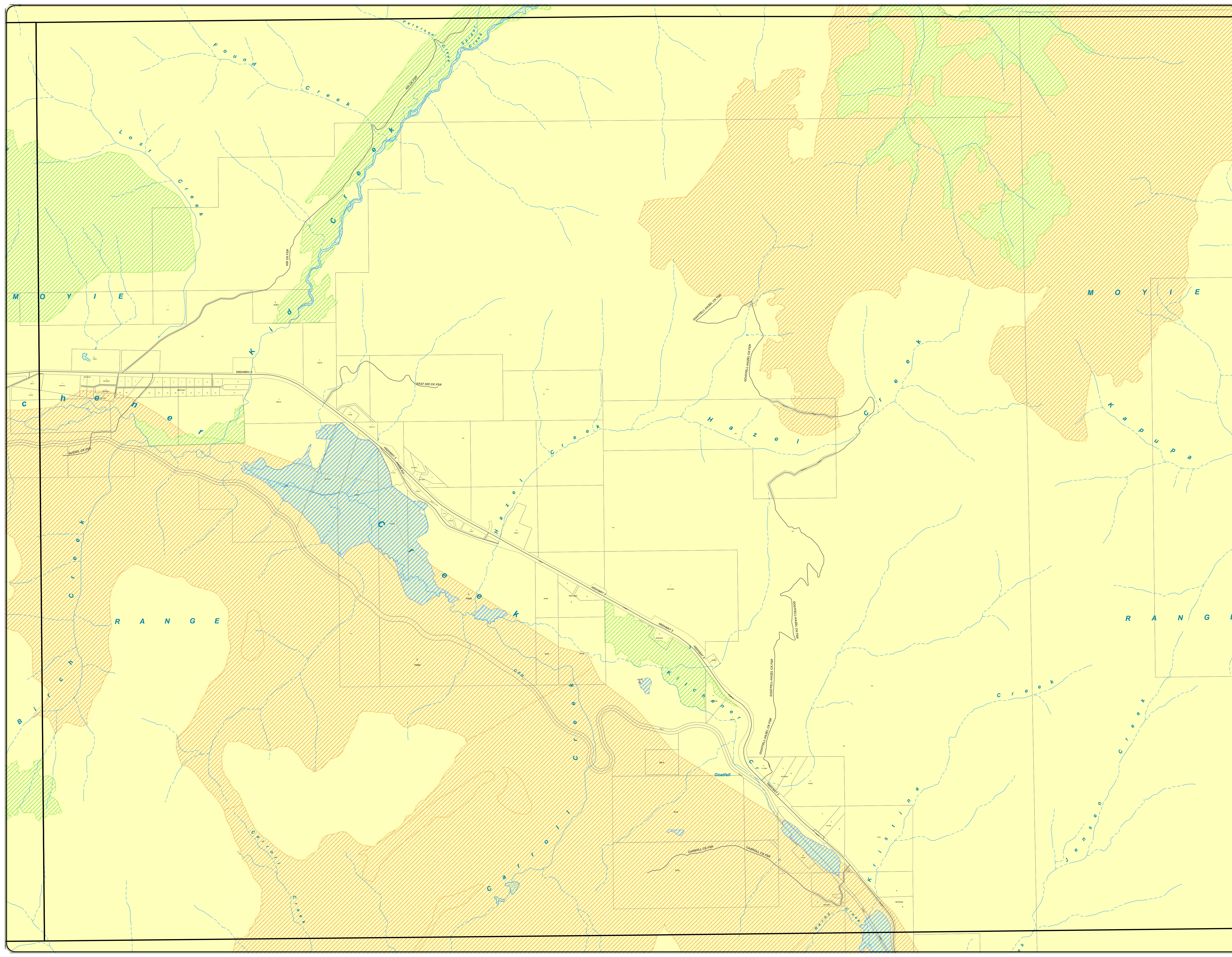



**ELECTORAL AREA 'B'
COMPREHENSIVE
LAND USE BYLAW
BYLAW NO. 2316, 2013**

LEGEND

- Electoral Area
- Outside Plan Area
- Lakes & Large Rivers

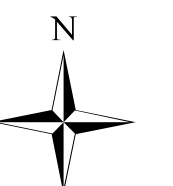

WATER DISTRICTS

- Water Districts
- RDCK Owned Water Districts

ZONING CLASS

- AG1 - Agricultural 1
- AG2 - Agricultural 2
- C1 - Neighborhood Commercial
- C2 - General Commercial
- C3 - Tourist Commercial
- ER - Environmental Reserve
- FR - Forest Reserve
- I - Institutional
- M1 - Light Industrial
- M2 - Medium Industrial
- M3 - Heavy Industrial
- M4 - Mixed Use Industrial
- PR - Parks and Recreation
- Q - Quarry
- R1 - Suburban Residential
- R2 - Country Residential
- R3 - Rural Residential
- R4 - Rural Resource
- R5 - Manufactured Home Park
- R6 - Multi-Unit Residential
- RA - Resource Area

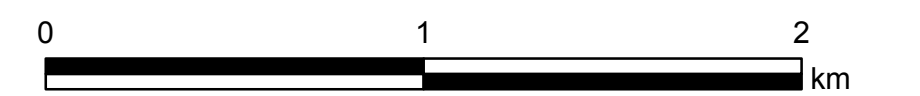

Map Projection: UTM Zone 11
Map Datum: NAD83 Scale: 1:20 000
Plotted: October 18, 2013

CAVEAT

The Electoral Area 'B' Comprehensive Land Use Bylaw attached hereto as Schedule 'A' being the components of an Official Community Plan and Zoning Bylaw and Schedule 'B' being mapping forming part of this bylaw is adopted as the Regional District of Central Kootenay Electoral Area 'B' Comprehensive Land Use Bylaw 2316, 2013. The bylaw shall apply only to that portion of the RDCK shown outlined on the attached Schedule 'B' Mapping. If any statement, section, sub-section, clause, sub-clause or phrase of this bylaw and the provisions adopted by this bylaw is for any reason held to be invalid by a decision of a court of competent jurisdiction, the decision shall not affect the validity of the remaining portions of this Bylaw

**SCHEDULE B.1
ZONING
MAPSHEET 1 OF 3**

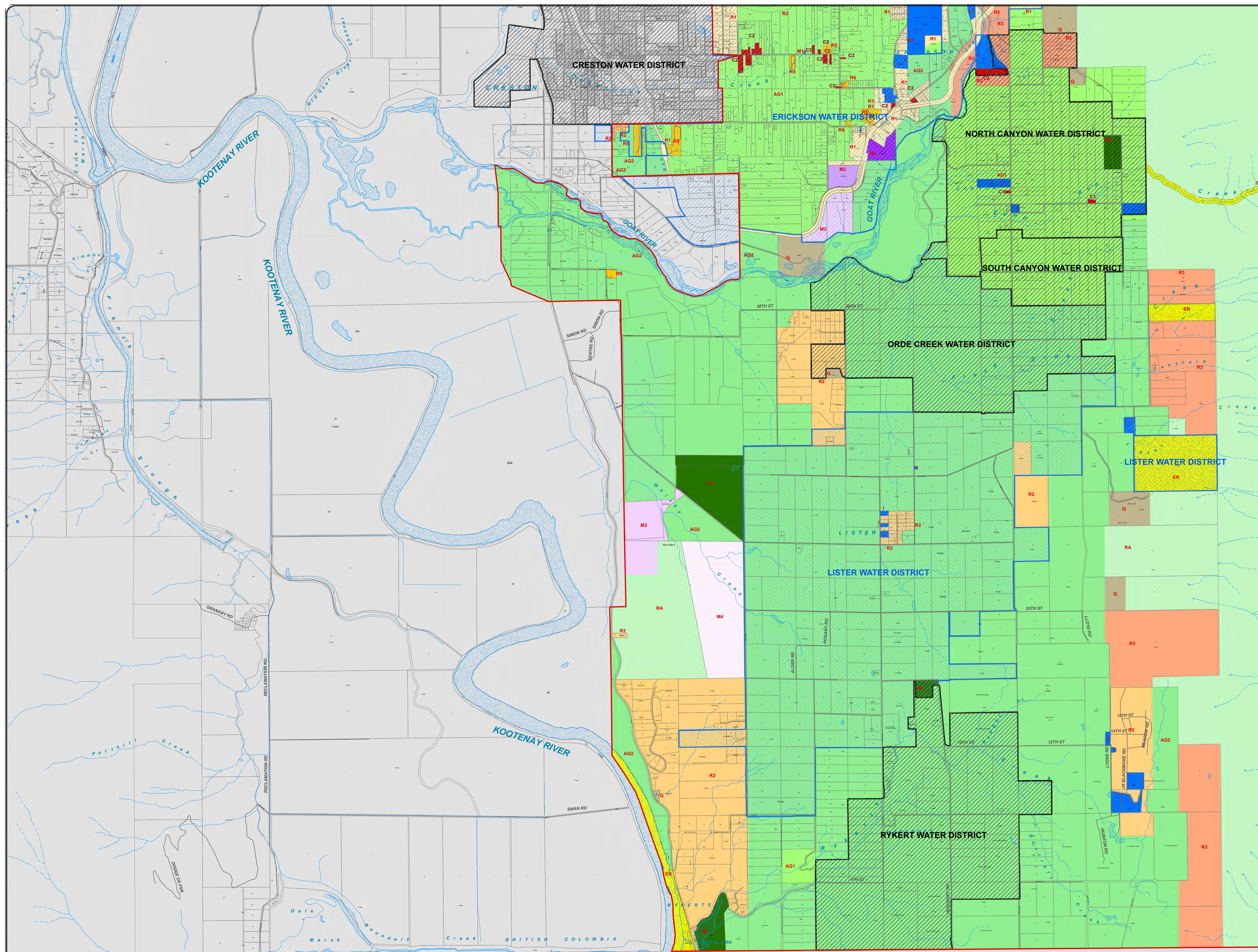



**ELECTORAL AREA 'B'
COMPREHENSIVE
LAND USE BYLAW
BYLAW NO. 2316, 2013**

LEGEND

- Electoral Area
- Outside Plan Area
- Lakes & Large Rivers

ZONING CLASS

- AG1 - Agricultural 1
- AG2 - Agricultural 2
- C1 - Neighborhood Commercial
- C2 - General Commercial
- C3 - Tourist Commercial
- ER - Environmental Reserve
- FR - Forest Reserve
- I - Institutional
- M1 - Light Industrial
- M2 - Medium Industrial
- M3 - Heavy Industrial
- M4 - Mixed Use Industrial
- PR - Parks and Recreation
- Q - Quarry
- R1 - Suburban Residential
- R2 - Country Residential
- R3 - Rural Residential
- R4 - Rural Resource
- R5 - Manufactured Home Park
- R6 - Multi-Unit Residential
- RA - Resource Area

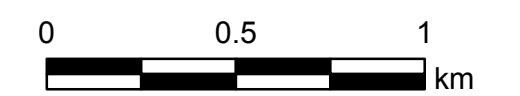
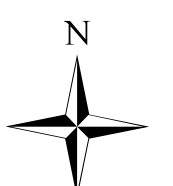

Map Projection: UTM Zone 11
Map Datum: NAD83 Scale: 1:20 000
Plotted: October 18, 2013

CAVEAT

The Electoral Area 'B' Comprehensive Land Use Bylaw attached hereto as Schedule 'A' being the components of an Official Community Plan and Zoning Bylaw and Schedule 'B' being mapping forming part of this bylaw is adopted as the Regional District of Central Kootenay Electoral Area 'B' Comprehensive Land Use Bylaw 2316, 2013. The bylaw shall apply only to that portion of the RDCK shown outlined on the attached Schedule 'B' Mapping. If any statement, section, sub-section, clause, sub-clause or phrase of this bylaw and the provisions adopted by this bylaw is for any reason held to be invalid by a decision of a court of competent jurisdiction, the decision shall not affect the validity of the remaining portions of this Bylaw

**SCHEDULE B.1
ZONING
MAPSHEET 2 OF 3**

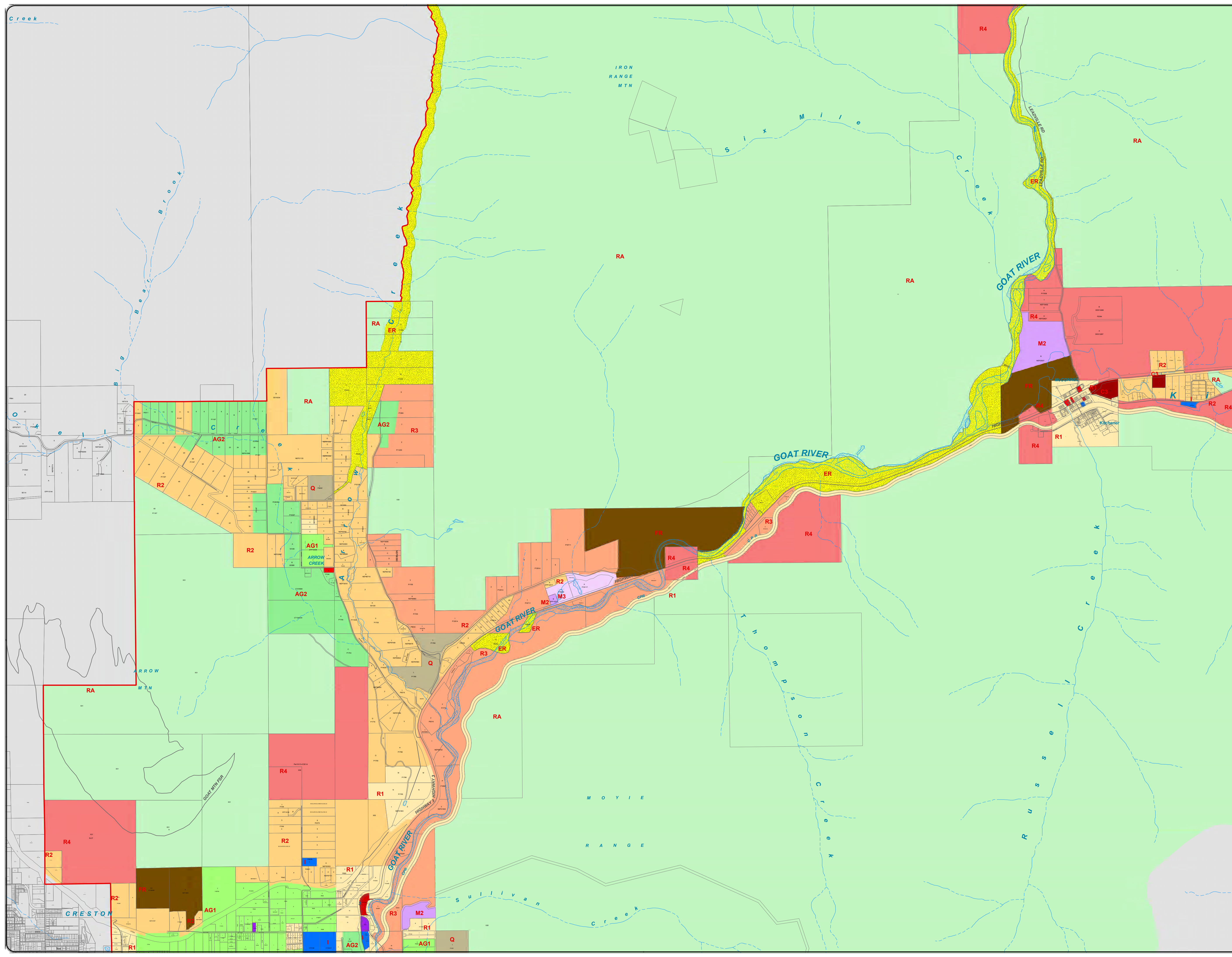



**ELECTORAL AREA 'B'
COMPREHENSIVE
LAND USE BYLAW
BYLAW NO. 2316, 2013**

LEGEND

- Electoral Area
- Outside Plan Area
- Lakes & Large Rivers

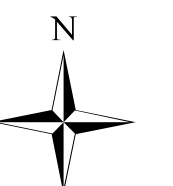

WATER DISTRICTS

- Water Districts
- RDCK Owned Water Districts

ZONING CLASS

- AG1 - Agricultural 1
- AG2 - Agricultural 2
- C1 - Neighborhood Commercial
- C2 - General Commercial
- C3 - Tourist Commercial
- ER - Environmental Reserve
- FR - Forest Reserve
- I - Institutional
- M1 - Light Industrial
- M2 - Medium Industrial
- M3 - Heavy Industrial
- M4 - Mixed Use Industrial
- PR - Parks and Recreation
- Q - Quarry
- R1 - Suburban Residential
- R2 - Country Residential
- R3 - Rural Residential
- R4 - Rural Resource
- R5 - Manufactured Home Park
- R6 - Multi-Unit Residential
- RA - Resource Area

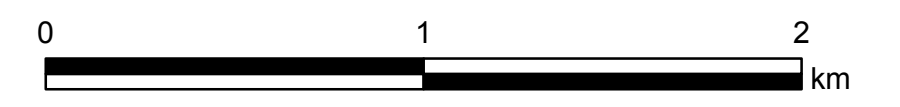

Map Projection: UTM Zone 11
Map Datum: NAD83 Scale: 1:20 000
Plotted: October 18, 2013

CAVEAT

The Electoral Area 'B' Comprehensive Land Use Bylaw attached hereto as Schedule 'A' being the components of an Official Community Plan and Zoning Bylaw and Schedule 'B' being mapping forming part of this bylaw is adopted as the Regional District of Central Kootenay Electoral Area 'B' Comprehensive Land Use Bylaw 2316, 2013. The bylaw shall apply only to that portion of the RDCK shown outlined on the attached Schedule 'B' Mapping. If any statement, section, sub-section, clause, sub-clause or phrase of this bylaw and the provisions adopted by this bylaw is for any reason held to be invalid by a decision of a court of competent jurisdiction, the decision shall not affect the validity of the remaining portions of this Bylaw

**SCHEDULE B.1
ZONING
MAPSHEET 3 OF 3**

